OAK

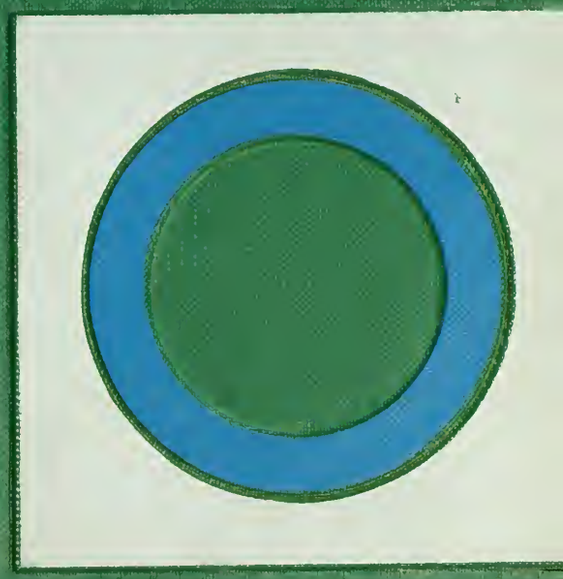

1963

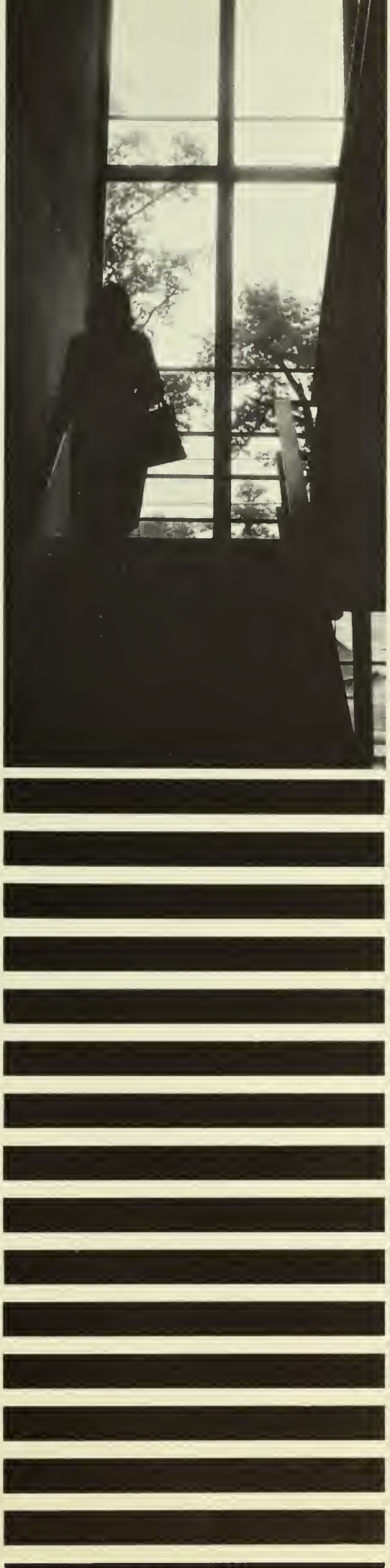

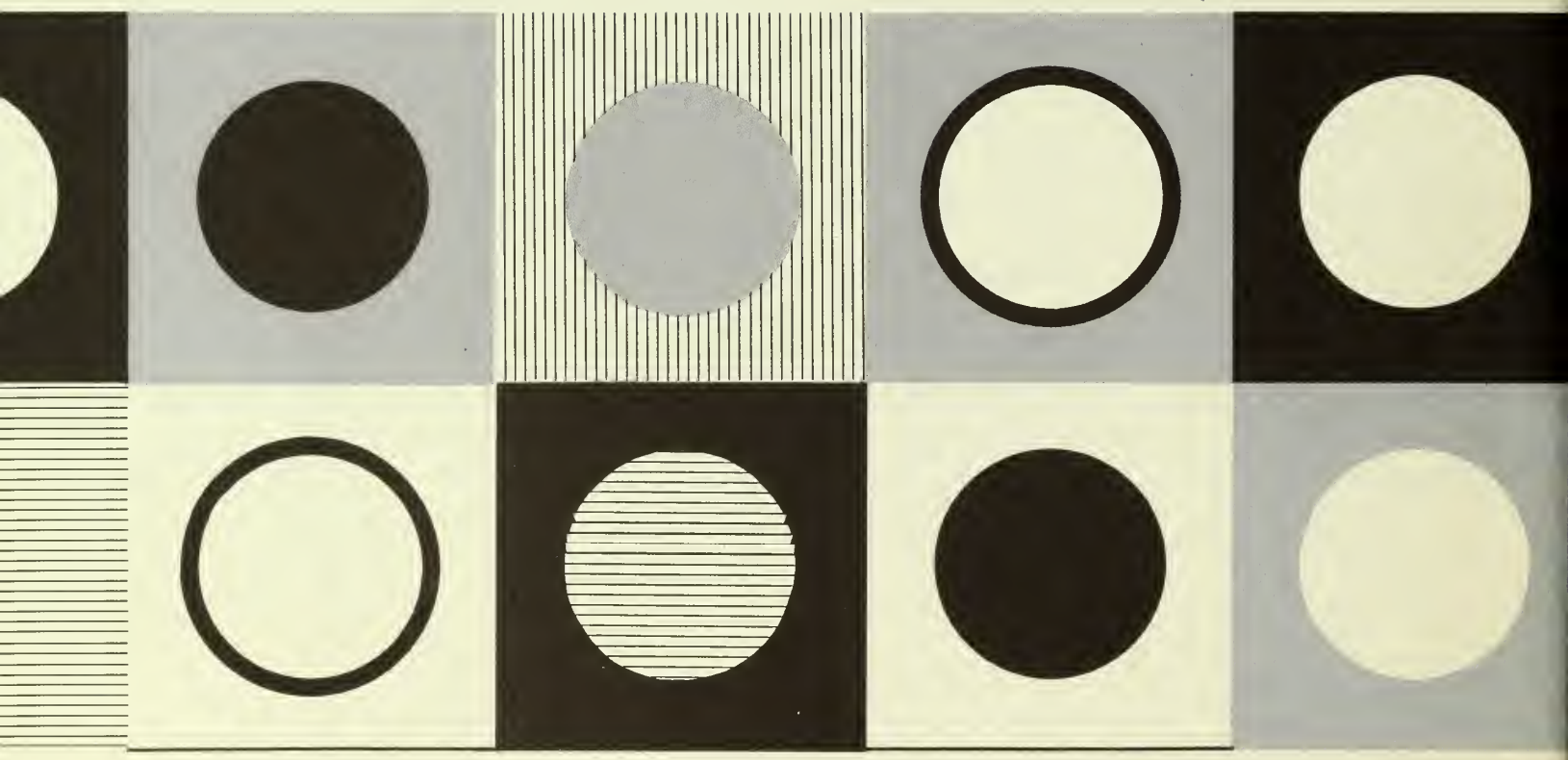

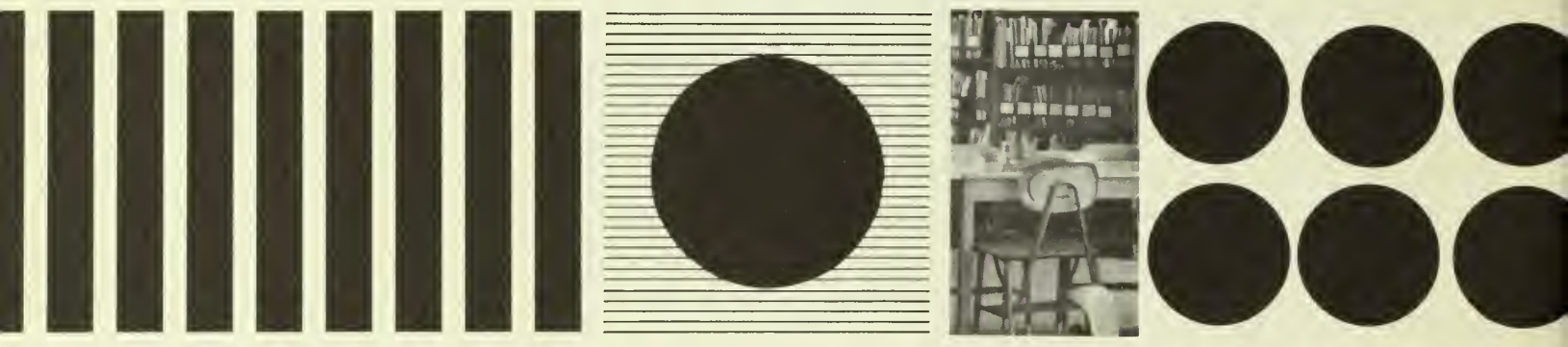

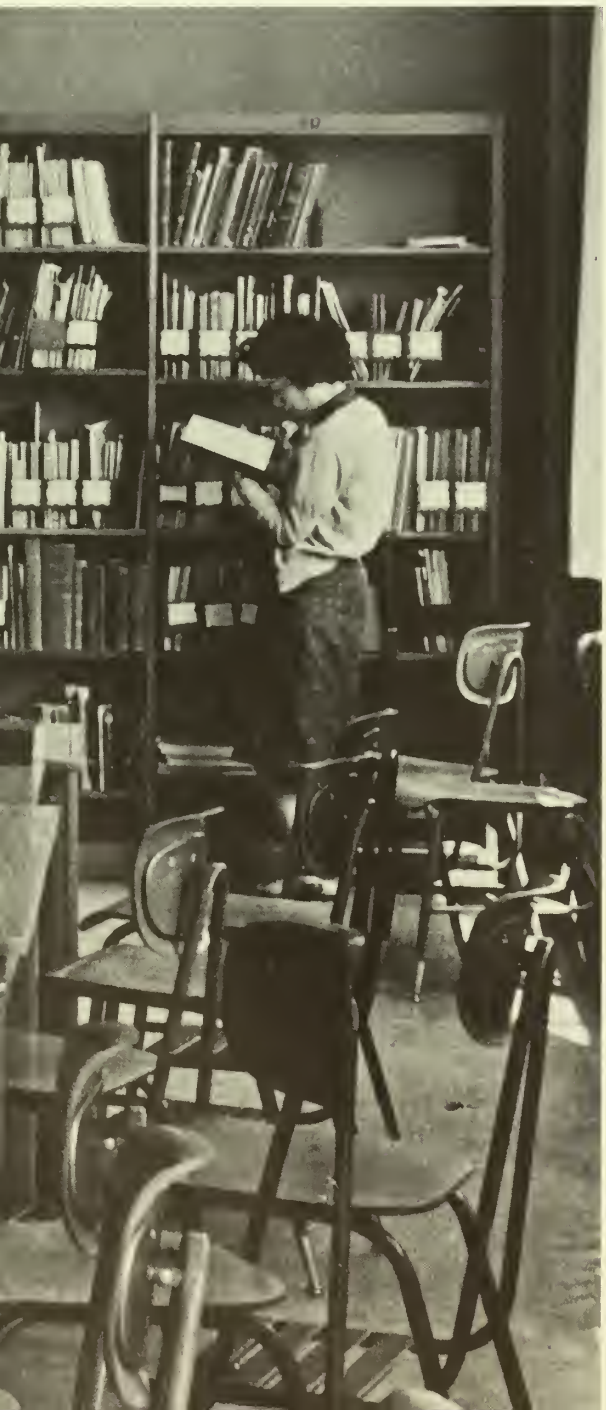

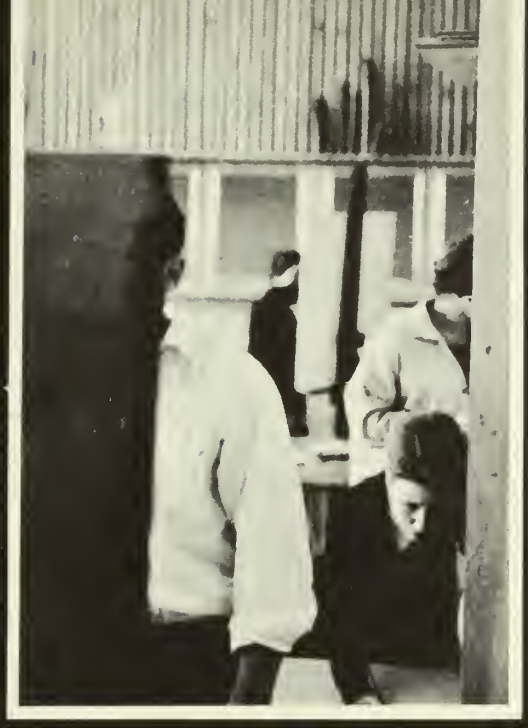

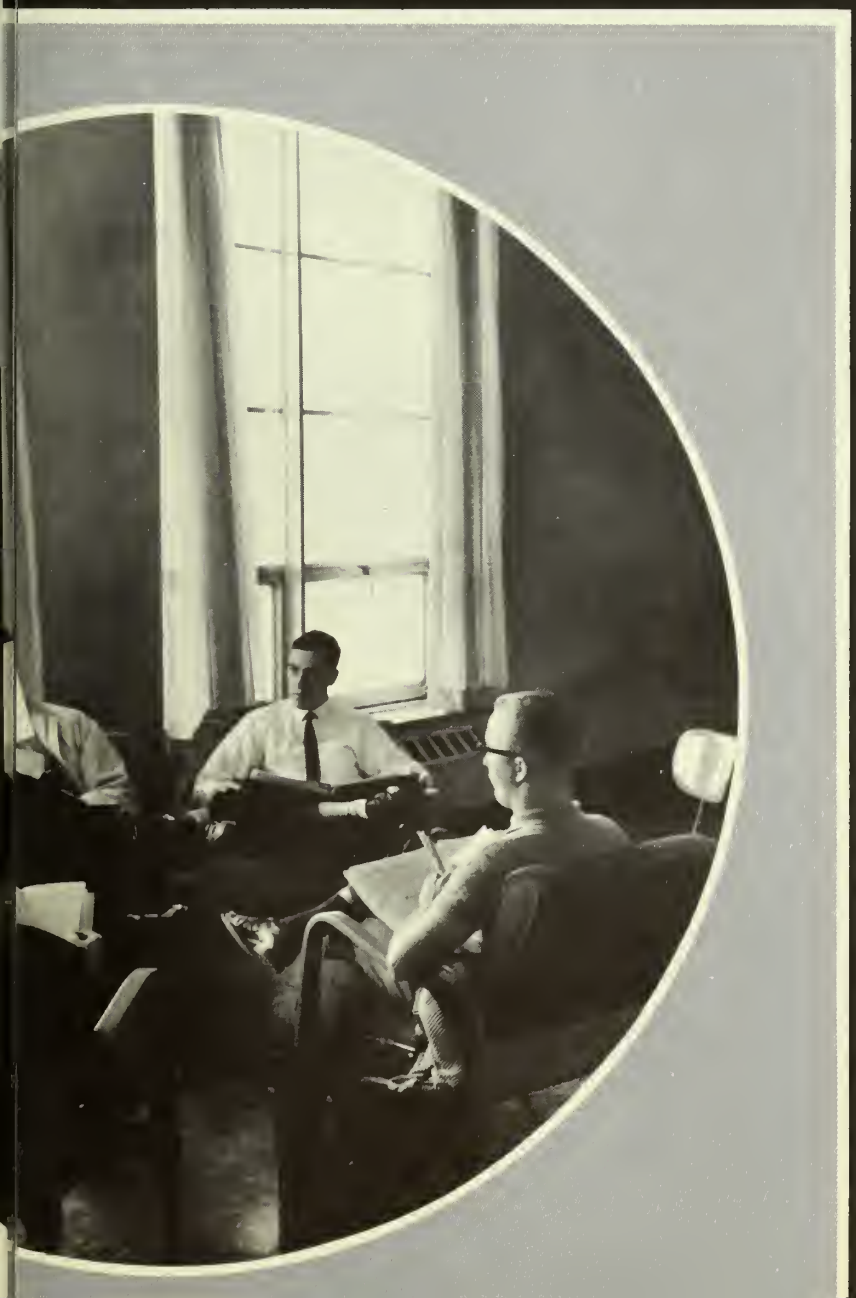

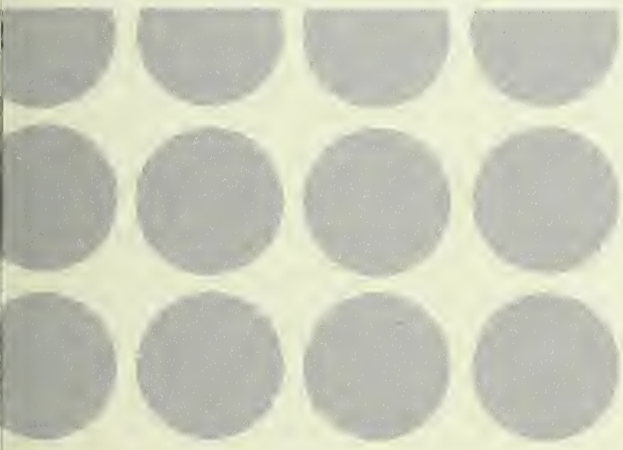

STEINWAY

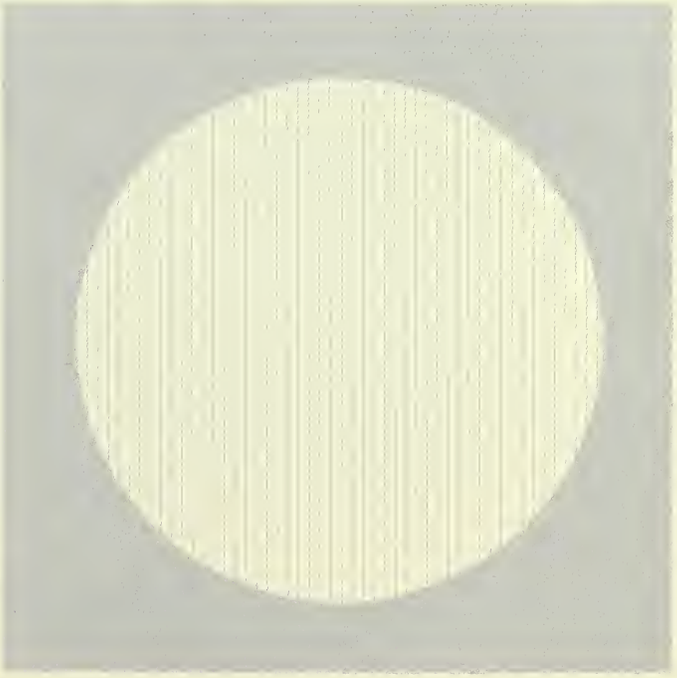

OAK - 1963

GLASSBORO

STATE

COLLEGE

FOREWORD

Commencement . . . a moment in the sun . . . a pause on the threshhold between two worlds . . . a time to look ahead, but also a time to look back . . .

A new and youthful administration met with mixed success the challenges of the "New Frontier." . . . The emergence of new nations hastened the decline of colonial rule as Ugandan Independence was celebrated by the Governor's Proclamation on the Glassboro campus . . . Common enemies were making uncomfortable alliances among the nations of the world . . . An uneasy peace continued to be maintained . . . The passing of Eleanor Roosevelt marked a break with the past . . . A new concept in aid to underdeveloped countries created the Peace Corps . . .

Plans proceeded for a cultural center in Washington, while Lincoln Center in New York City was completed . . . The New York Times lamented the failure of the promising authors of the late forties to mature into great writers, while the world mourned the passing of Hemingway and Faulkner . . .

The frontiers explored by Gagarin, Titov, and Glenn gave man a giant step forward in his conquest of space, and revolutionized the attitudes and thinking of Americans toward public and higher education . . . Scientists were predicting the discovery of the secret of life as they probed the mysteries of DNA . . . Russia exploded a 100 megaton bomb, and the United States answered by lighting up the midnight skies of the Pacific . . .

Look back upon an era of change and uncertainty. Look back also, upon the academic years that have influenced your lives, your values, your personality, in a word YOU. The adolescent has become an adult, the student has become a colleague of his teachers, and the challenge of the world beckons the novice to practice his skills. Look back, the experiences are an inseparable part of you, and then . . .

Look ahead.

DEDICATION

"Nothing great was ever achieved without enthusiasm . . .," and no word better describes our dedicatees than enthusiasm.

Joint advisors to the Senior Class, Dr. Elizabeth Duff and Mr. Richard Zahn are two distinct personalities; yet their backgrounds and contributions to GSC reveal many similarities. Professors of education, both have aided in the planning and development of an outdoor education program for Glassboro students at Stokes State Forest. While Dr. Duff has acted as a child-study consultant to the New Jersey public schools and has coordinated child-study placement as an instructive phase of HB&D, Mr. Zahn has developed off-campus practicum centers located at Camden and Deptford.

A captain in the Marine Corps Reserve, Dr. Duff received her Ed.D. from the University of Maryland. Mr. Zahn, a graduate of West Chester State College, is lieutenant commander in the U.S. Naval Reserve.

Mr. Zahn's interests provide sharp contrasts, for, while he likes to paint, he is an avid sports car fan. Dr. Duff chooses fishing for sport and relaxation. Nevertheless, they often grant their leisure hours to the Class of 1963, preparing for dances and banquets, and budgeting class funds.

Dr. Duff and Mr. Zahn have given freely of themselves to Glassboro State College and the Senior Class. In recognition of their contributions to both the College and the class, we proudly dedicate to them the 1963 Oak.

SENIORS

As seniors we find much to remember about Glassboro, our senior year, and the Class of 1963. We remember our attempts to act as a unified group for Homecoming, class weekends, dances, and we also remember the frequent difficulties we encountered. Working together, however, sometimes accomplished wonders—the winning Homecoming float, the Mardi Gras, the Ferrante and Teicher concert.

We remember sweeping changes in the campus and the curriculum. The Class of '63 arrived at Glassboro with the belief that the college of its choice was small and intimate. It was. In 1959, Glassboro State College possessed nine buildings and had a student body of 1400; today there are fifteen buildings and the enrollment has increased to over 2100. We have seen four years of rapid growth.

We also arrived with certain fixed expectations concerning course content. These were happily discarded in favor of such novel practices as live classroom observations, class studies, Civil Defense courses, and Campus School Student Teaching. We appreciated the changes but wished that others —foreign languages, the library science minor, and the new swimming pool— had come in time for us to benefit from them.

We were not totally unaware of events beyond the comforting borders of the Alma Mater. We fretted anxiously over Kennedy's quarantine, wondered about the outcome of Meredith vs. "Ole Miss," danced the Bossa Nova, and lamented, in quite different ways, the deaths of Robert Frost and Marilyn Monroe.

We made the discovery that we had never really worked or worried until we entered Student Teaching. We discovered strengths and weaknesses; we wondered why we had not absorbed more from our studies; we wished for a chance to retrace our steps. We felt the pressure of our teaching grade in the springtime: "Dr. Manwiller, it's half-past April, and I still don't have a job."

By June, most of our planning had been finished. Some members of the class would be going to graduate school, some branching into other careers, many marrying, but most would be teaching.

Graduation brings hopes, memories, regrets. For the senior, Glassboro has become a collection of memories to reminisce about. The Glassboro senior, suddenly, unexpectedly, has become a nostalgic alumnus.

HUNT BROS.
CIRCUS
OCT. 8
CLASSROOM THEATRE
CHILDREN
ADULTS
COLLEGE
Inter Co
Varsity
Contact
Oct 9 for

William A. Advena, Science

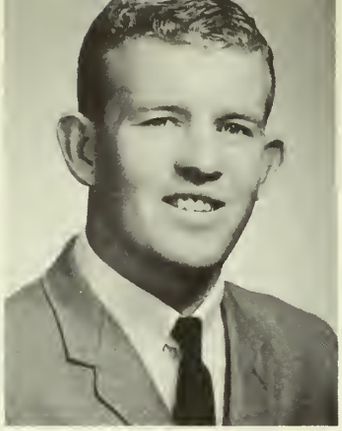

Lois J. Anderson
General Elementary

Marilyn R. Anderson
General Elementary

Dawn K. Anderson
General Elementary

Judith Lynn Anderten
General Elementary

Gail Andrews
General Elementary

Kathleen M. Arleth
General Elementary

Harry Ashenfelter
Junior High

Leo J. Aus, Junior High

Paul Bachtalowsky
General Elementary

harlotte Ileane Bacon
Junior High

Virginia Ballantine
General Elementary

Olga T. Barclay
Junior High

Earle Bargerhuff
General Elementary

Edward W. Barnes
General Elementary

Kathleen Bartuccio
Kindergarten-Primary

Walter D. Bates
Science

Judith Ann Beck
Kindergarten-Primary

Wesley Beckwith
Junior High

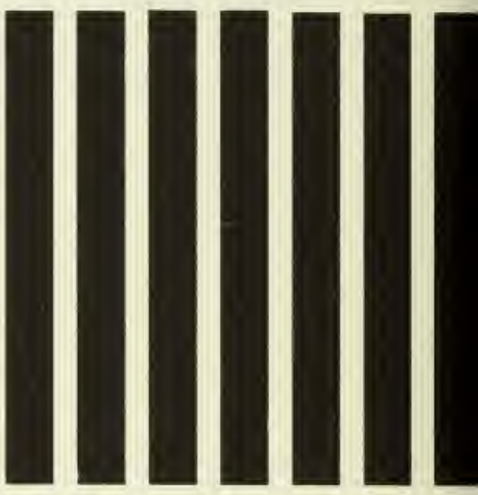

Edwin Ross Beitzel
Art

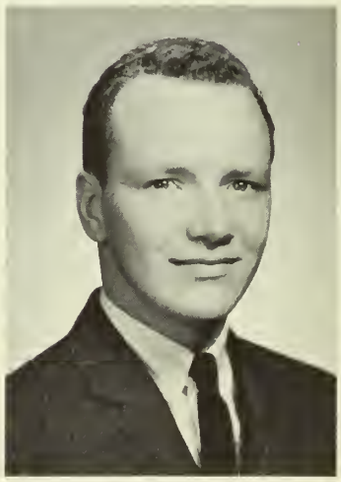

Gwen Benson
Art

Diane Parvin Berge
Kindergarten-Primary

Robert Bernabe
Art

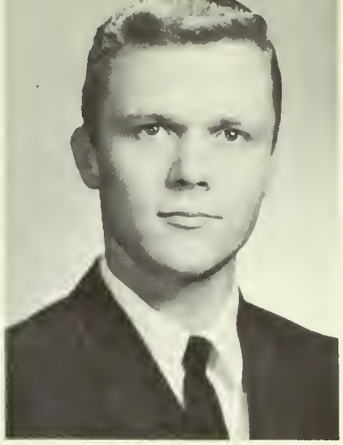

William Bernhardt
Junior High

Patricia Bishop
General Elementary

Barbara Blunt Franke
General Elementary

Charles Paul Bohensky
Social Studies

Ronald S. Bondulich
Social Studies

Rosanne Borachowski
General Elementary

Eva R. Borden
Kindergarten-Primary

Elizabeth Margaret Bowe
Social Studies

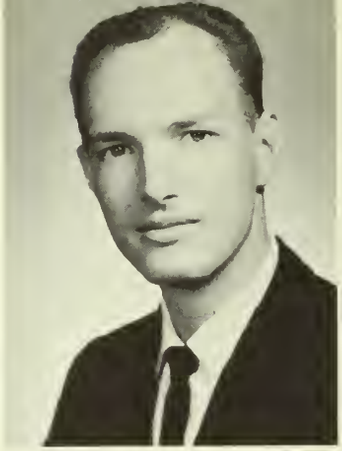

William I. Bowers
Music

Mary Boyd
Science

Carol Marie Bramante
English

Karen Marie Brown
Kindergarten-Primary

Anita Sinagra Buff
General Elementary

James R. Burk
Music

Charles Linwood Burrichter
Music

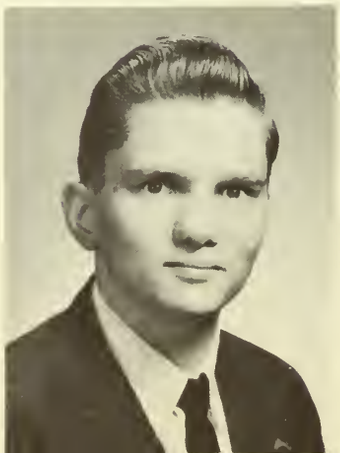

Howard Bussard
Junior High

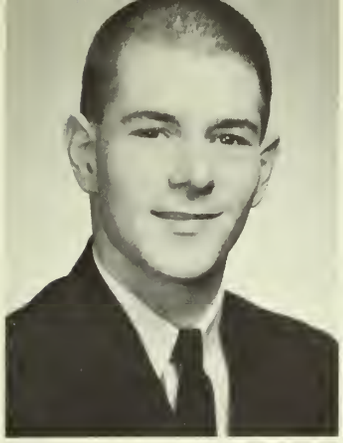

Terence J. Byrnes
General Elementary

Michael F. Callan
English

Doris Day Carter
Music

Mary Claire Campbell
General Elementary

Azalee Canty
General Elementary

Rocco S. Carri
Art

Dianne Lee Chell
General Elementary

Mary Ann L. Chernesky
Kindergarten-Primary

Matthew Cianci
Social Studies

Jannet S. Cinalli
Junior High

Agnarda Dolores Cintron
General Elementary

Elizabeth Ann Cleaver
Kindergarten-Primary

Edward M. Cline
General Elementary

Helen E. Cline
General Elementary

Mary Margaret Cocove
General Elementary

Barbara Joan Coleman
English

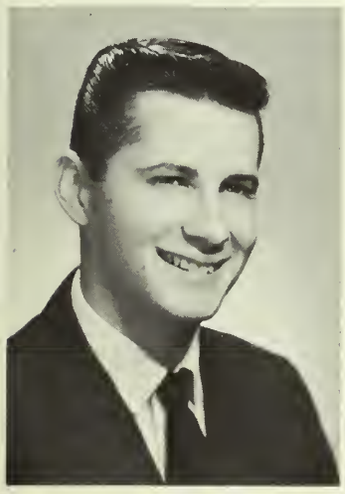

Edward H. Collins
Social Studies

Dorothy Ann Compton
General Elementary

Robert Vincent Connolly
Junior High

Judith E. Crane
General Elementary

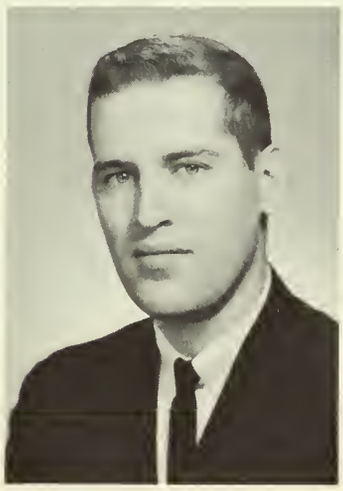

William John Crane
Social Studies

Mary Margaret Cromley
General Elementary

Marie Theresa Cronin
Junior High

Judith M. Crowley
Art

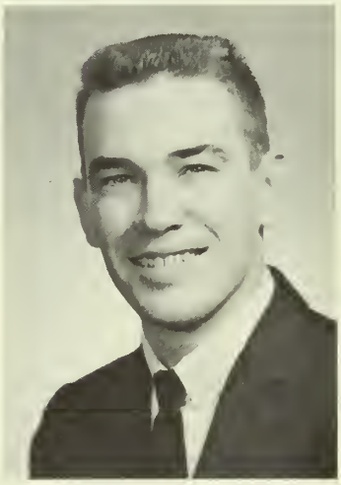

Thomas G. Daily
General Elementary

Charles L. Danner
General Elementary

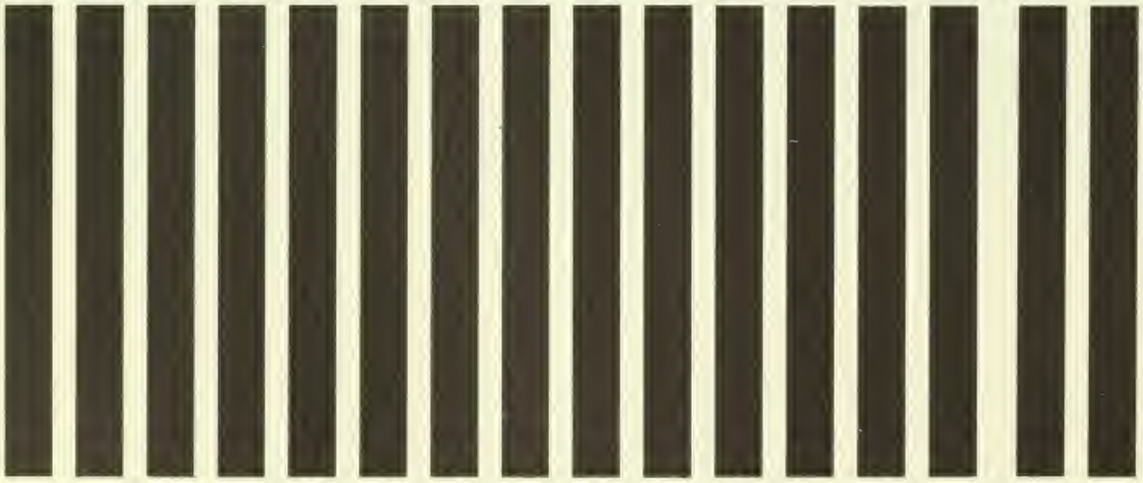

Judith Daugherty, Music

Margaret Kuschat De Piero
Social Studies

John Davies
English

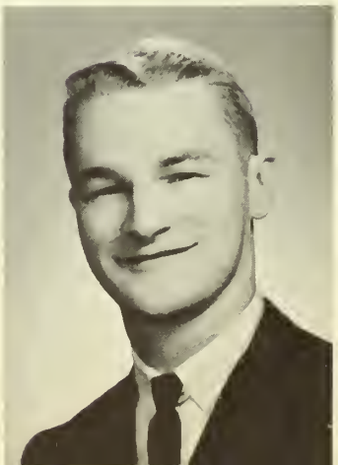

Fae Detofsky
Art

Irma D'Ettore, English

Linda Devlin
Social Studies

Richard M. Di Dio
Junior High

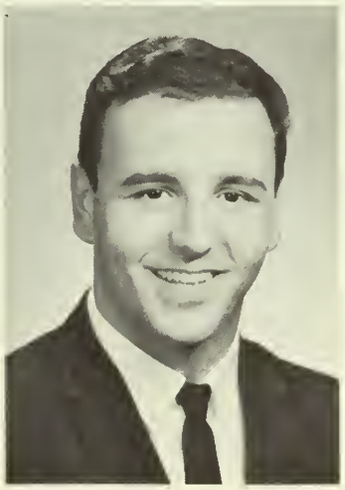

Bonnie Marilyn Dietz
Art

Irene Katherine Dionisio
General Elementary

ichard H. Doughty
General Elementary

Robert Dufala
Music

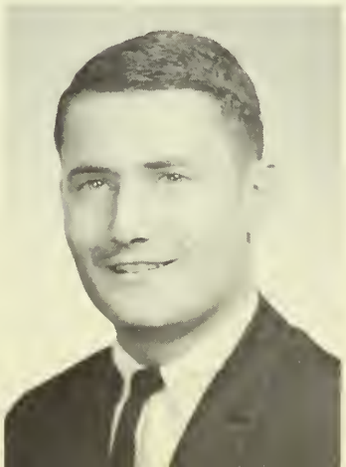

Carol E. Durand
Kindergarten-Primary

Barbara S. Dziuban
Art

Carolyn H. Earl
Art

Ann Marie Edmeads
General Elementary

Pamela Ellis
Art

Helene Samour Emrick
General Elementary

Patricia Carole Estilow
General Elementary

Joseph Steven Fazio
Music

Mark S. Fisher
General Elementary

Helen Floyd
Junior High

Maureen Diane Fogarty
Kindergarten-Primary

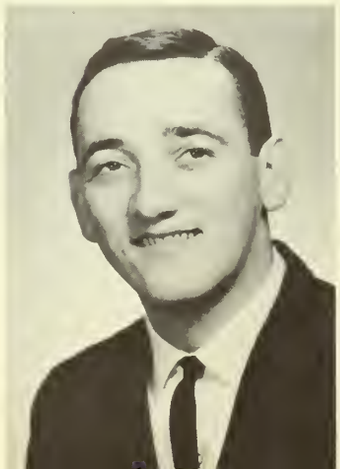

Eva Ailene Foster
General Elementary

Hazel Francis
Kindergarten-Primary

John N. Gambogi
Junior High

Richard David Gaughan
Science

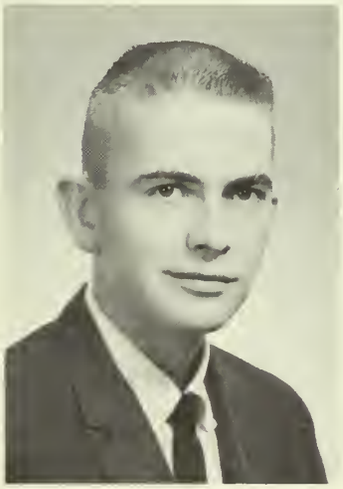

Joyce Gelfond
Kindergarten-Primary

Barbara J. Gennell
General Elementary

Carol Cole Gibson
Art

Linda Anne Gibson
Junior High

Jack R. Gillespie
Social Studies

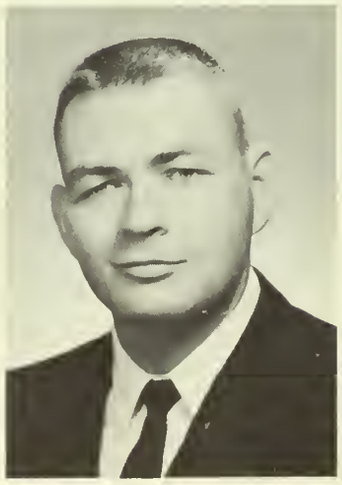

Catherine Justine Giroud
Kindergarten-Primary

Joyce Giuffra
General Elementary

Adele K. Goepf
General Elementary

Patricia Golway
Kindergarten-Primary

Diane Mary Gould
General Elementary

Merna E. Gould
Art

Suzanne Clift Graham
Kindergarten-Primary

Leonard M. Grant
Junior High

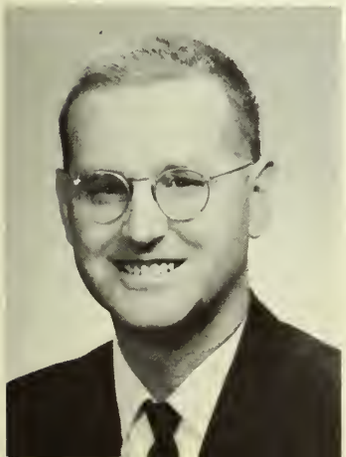

Joyce E. Greene
Social Studies

Patricia Catherine Growney
General Elementary

Carl J. Guagliardo
Junior High

Barbara Edythe Gwynn
Kindergarten-Primary

Karen Dorothy Hacker, General Elementary

Barbara Ann Hafenmaier
General Elementary

Martin V. L. Hale
Social Studies

Judith Caroline Hamann
General Elementary

Susan Jean Hamilton
Kindergarten-Primary

Richard A. Hand
English

Joan Hannas
Kindergarten-Primary

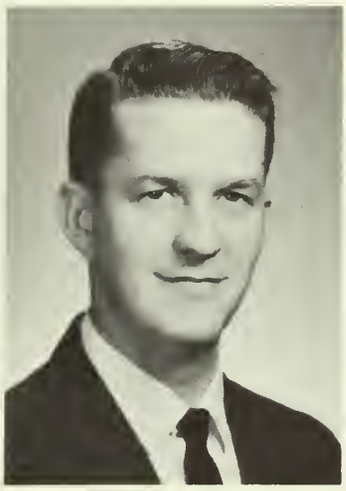

David W. Harrington
Junior High

Betty Lynne Harris
General Elementary

Mary L. Harris, General Elementary

E. Dean Harvey
Junior High

Linda Beth Hauser
General Elementary

Johanna F. Heimerl
General Elementary

Barbara Ann Higbee
General Elementary

Judith Anne Hoerler
Kindergarten-Primary

Diane Lee Holskey
General Elementary

Florence Mary Holston
General Elementary

Celeste C. Holzapfel
General Elementary

Duane Kay Hurff
General Elementary

Barbara Helen Iarkowski
General Elementary

Geraldine Inverso
General Elementary

Irene Mary Jackson
General Elementary

James Jannarone
Social Studies

Edgar R. Jeffers, Jr.
Science

Belva D. Jenkins
General Elementary

Margaret Louise Jenkins
General Elementary

Carl I. Johnson
Junior High

Edith E. Johnson
Kindergarten-Primary

Siegfried M. Johnson
Music

Shirley Johnson
Kindergarten-Primary

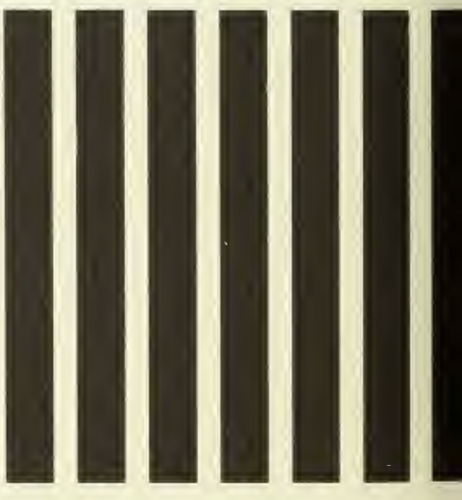

Carolyn Daum Kaempffer
Music

arjorie Hitchner Jones
General Elementary

Jeraldine Jones
General Elementary

Robert Lee Jordan
Music

Nancy Anne Joslin
General Elementary

Barbara Ann Katzman
Kindergarten-Primary

Barbara E. Kehde
English

zabeth Susan Kelley
indergarten-Primary

Brigid Maria Kernan
General Elementary

Anne Ketschek
General Elementary

Janet Kiewe
Kindergarten-Primary

Gertrude Palese Kinkle
General Elementary

Dorothy Dale Kircher
Kindergarten-Primary

Paul E. Kirkpatrick
Social Studies

Richard Klimek
Science

Edward A. Komczyk
Science

Karen Elizabeth Korolevich
General Elementary

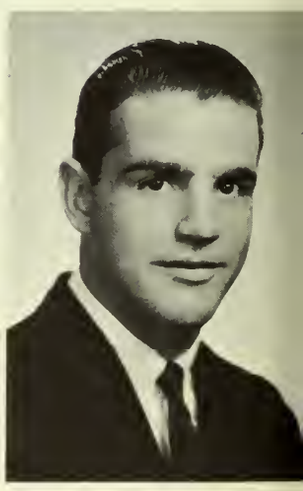

Wayne K. Korté
General Elementary

Norma Melrose Kurtz
General Elementary

Leonard LaBattaglia, Jr.
Social Studies

Patricia Jean Laine
General Elementary

Mary C. Lambert
Junior High

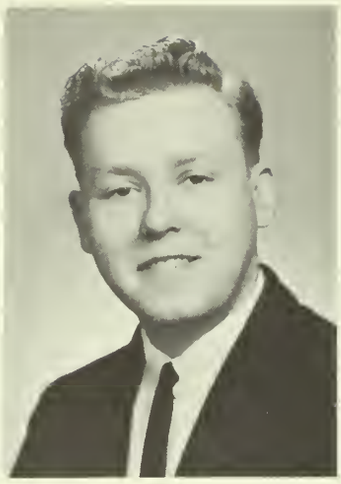

Timothy Lamey
Social Studies

Donald Lang
Music

George F. Langer
Art

Lowell Ann LaTerza
English

Janet E. Lawrence
General Elementary

James R. Leonard
Social Studies

Doris Lee Lounsbury
General Elementary

Marie Elizabeth Ludwick
Social Studies

James C. MacDonald, Jr.
Science

Jean Marie MacKenzie
General Elementary

Elizabeth H. MacRae
Kindergarten-Primary

Mary B. MacRae
Kindergarten-Primary

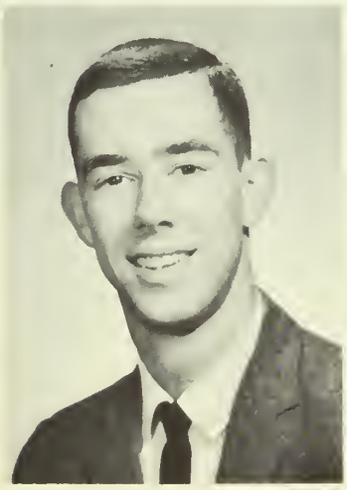

Ralph E. Magill, Jr.
Art

Lonore Reeves Manning
General Elementary

Norman V. Mayall
General Elementary

Patricia Ann Mayer
General Elementary

Joanne Elisabeth McIntosh
Kindergarten-Primary

Stuart McKenzie
Social Studies

Carolee McNeill
Kindergarten-Primary

Grace D. Miller
General Elementary

Kenneth Arthur Milton
Junior High

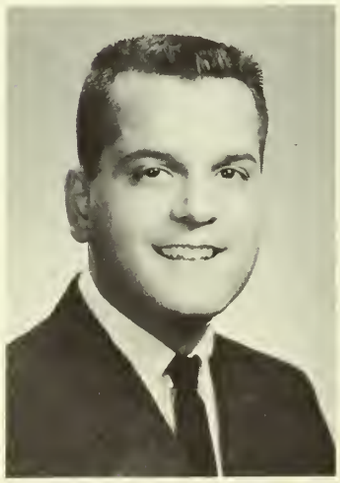

Peter P. Mitchell
Science

William Charles Mitchell
Music

JoAnne Molodowitz
Music

Marjorie R. Moloney
Science

Rudolph Montana
Social Studies

Lois Jean Moore
General Elementary

Robert H. Morris
General Elementary

Patricia Caldwell Morton
English

Ruth Ellanor Mounce
Kindergarten-Primary

Elizabeth Kelly Moyer
Kindergarten-Primary

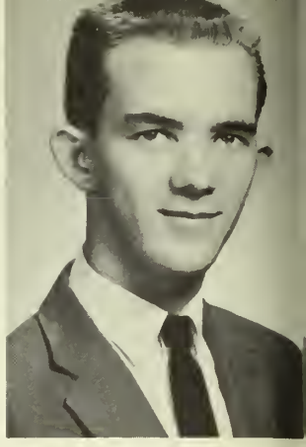

Daniel Mullen, Jr.
Music

Sherlyn Esher Muller
Science

Marcia Kay Murray
Kindergarten-Primary

Bonnie Lee Murtagh
General Elementary

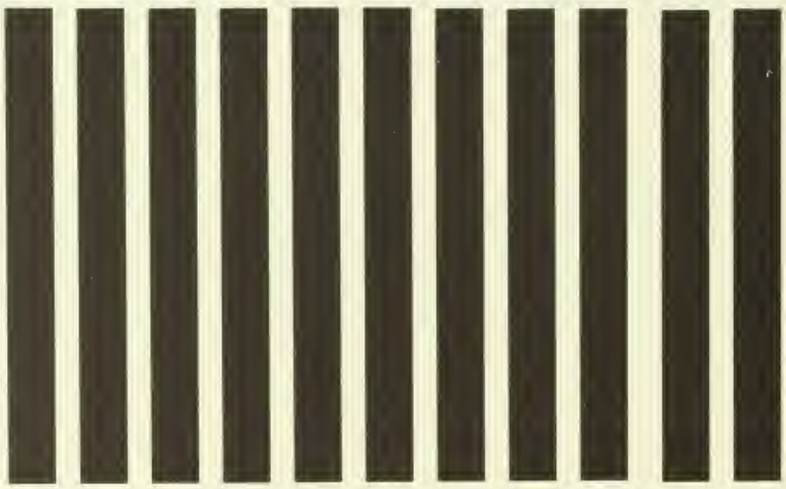

Constantino J. Nestore
Music

Bernard R. Nottingham
General Elementary

Margaret R. O'Halloran
General Elementary

Mary A. Olive
Social Studies

Elizabeth Ann Olt
Kindergarten-Primary

Robert P. Paratore
Music

Virginia Elizabeth Onesty
General Elementary

Jacqueline M. Paladino
General Elementary

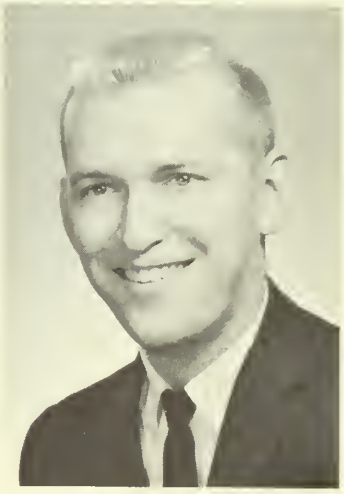

Charles Pancoast
General Elementary

Edward Vincent Penney, Jr.
English

John Michael Perno
Music

Elizabeth Rose Perry
English

Gail Peterson
Kindergarten-Primary

Judith G. Petrozzini
Kindergarten-Primary

Marguerite Mary Piazza
General Elementary

Patricia Anne Pike
Science

Mary Ann Pinizzotto
Science

Leo C. Polisano
Science

William Porter
Junior High

Maureen Barbara Powell
General Elementary

Ruth Ann Price
General Elementary

Joan L. Probst
General Elementary

Joseph R. Prysak
Science

Anne Radzik
English

Gladys Annette Ralston
General Elementary

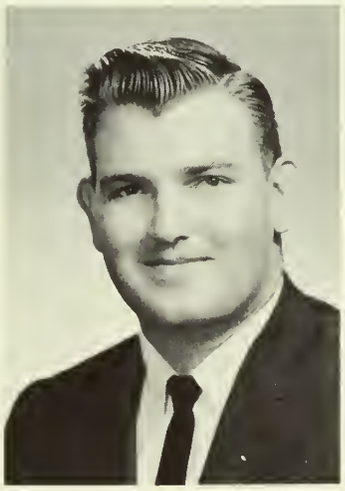

William Reed
General Elementary

Judith Ann Reikosky
General Elementary

William Reinman
General Elementary

Estelle Perlman Resnik
English

Roberta I. Richards
General Elementary

Marsha Maria Rizzo
General Elementary

Jacqueline V. Romanini
General Elementary

George W. Roth
Social Studies

Hazel Rowe
Junior High

Marjorie Dawn Ruch
Kindergarten-Primary

Lady Frances Rushing
General Elementary

Ruth Ann Ryan
Kindergarten-Primary

Shirley Beatrice Samit
Science

Geraldine Mary Santos
General Elementary

Patricia L. Sariego
General Elementary

Barbara Bredell Sawyer
Kindergarten-Primary

Margaret De Freitas Savidge
General Elementary

Jeanne Arvilla Schaffer
General Elementary

Darleen Clara Schierstead
Art

Carl C. Schmidt
Social Studies

Nancy Alice Schmidt
Kindergarten-Primary

Barbara Joan Schneider
Kindergarten-Primary

Joan M. Scholes
Art

Linda Sempf
General Elementary

Marcia Lou Senn
Kindergarten-Primary

Barbara Shafto
General Elementary

Martin W. Sharp
Social Studies

Lois Marie Shaw
Junior High

Judith Ellen Sheeler
Kindergarten-Primary

S. Karin Skofteland
Kindergarten-Primary

Carol Mildred Smith
General Elementary

John E. Smith
English

Martha Green Smith
General Elementary

William W. Smith
General Elementary

Jean Yvonne Snyder
Kindergarten-Primary

William T. Sorrels
General Elementary

Alma Elizabeth Staub
General Elementary

Robert Stanley Stazko
Social Studies

Dorothy Jean Stewart
General Elementary

Sandra A. Stines
indergarten-Primary

George W. Stoll, III
English

Nancy Jean Storti
General Elementary

Ronald R. Swiecicki
Junior High

Doris Ann Terilla
General Elementary

Barbara Ann Thalmann
Kindergarten-Primary

Joseph Thomas, Jr.
English

Marianne Harris Thompson
Kindergarten-Primary

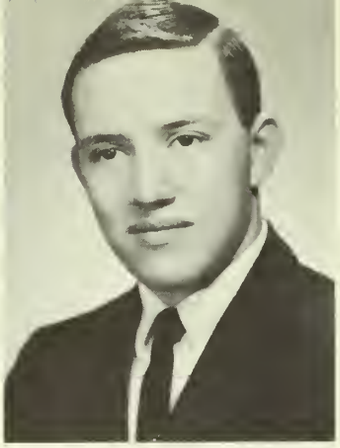

Richard William Thompson
General Elementary

Rita S. Trojan
General Elementary

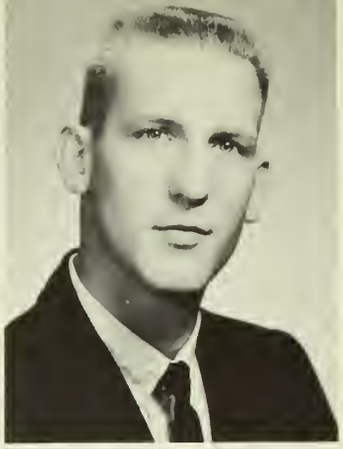

Ronald Truex
Science

Frederic A. Truntz
Music

John W. Tumminia
Music

Barbara Jane Turner
Social Studies

Dorothea Anne Volp
Kindergarten-Primary

Martha vonMinden
Kindergarten-Primary

Jynell Lonnese Walker
General Elementary

Mildred Elizabeth Wallace
Kindergarten-Primary

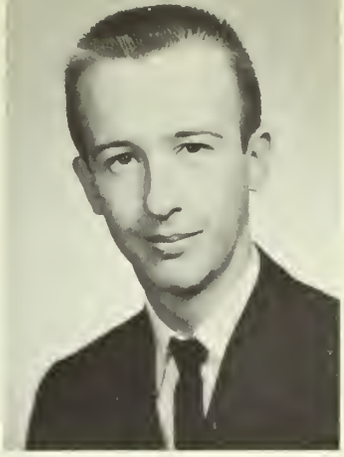

Raymond T. Walsh
Music

Anne Watson
Kindergarten-Primary

Joan Marie Westcott
Social Studies

John Wayne Wiederwax
Science

Harriet Jane Wilcox
Science

Nola Doran Willis
Kindergarten-Primary

Lorraine C. Wilt
General Elementary

Muriel Grace Wingert
General Elementary

Brina Ann Wiseman
Kindergarten-Primary

Brendan Worsfold
Junior High

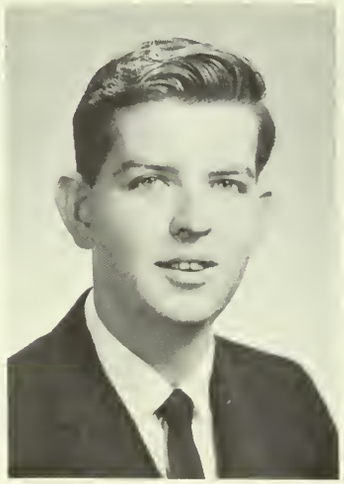

Dorothy Black Wriggins
General Elementary

Robert P. Wright
General Elementary

Sandra June Yeager
Kindergarten-Primary

Shirley Ann Yerkes
Kindergarten-Primary

George F. Young
English

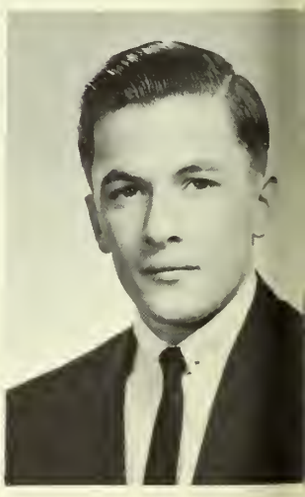

Judy M. Young
Art

Irene J. Zanni
General Elementary

Audrey Graff Zelley
Kindergarten-Primary

Personal Information Redacted

Personal Information Redacted

Personal Information Redacted

Personal Information Redacted

Personal Information Redacted

Personal Information Redacted

Personal Information Redacted

Personal Information Redacted

Personal Information Redacted

WHO'S WHO

Robert Bernabe

Elizabeth Bowe

Carol Bramante

Barbara Coleman

John Davies

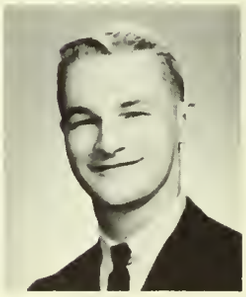

Margaret DeFreitas

Irma D'Ettore

Pamela Ellis

J. Stephen Fazio

John Gillespie

Barbara Gwynne

Betty Lynne Harris

Linda Hauser

Celeste Holzapfel

Elizabeth Johnson

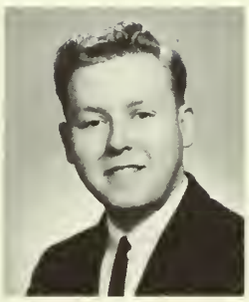
Timothy Lamey

Donald Lang

Lowell LaTerza

Patricia Morton

Margaret O'Halloran

Virginia Onesty

Elizabeth Perry

William Porter

Estelle Resnik

Barbara Schneider

Marcia Senn

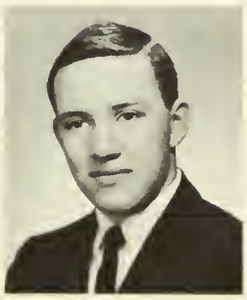
Richard Thompson

Rita Trojan

Ronald Truex

Dorothy Wriggins

"May I help you?"

"Did you check his class schedule and the library?"

"Maybe he's participating in the activities program. Why don't you stop at the gym and ask if he went to Omaha with Coach Wackar and the track team. If that doesn't help, walk down the hall to Playhouse 101 and see if he's with the crew rehearsing *The Matchmaker*. If he isn't there, go to the basement of College Hall and look around the music department. They're getting ready for Christmas Open House."

"You don't think he'll be there? . . . Then why not check the BOSP in Memorial Hall. Maybe he's writing a WHIT review of the Ferrante and Teicher performance, or helping the OAK art-layout staff."

"He never mentioned working on publications? Well, the Brush and Palette Club is working on Christmas cards for their annual sale. Or he may be at the Uganda House helping the International Relations Club with their operation. He could be tutoring for KDP or pledging for Alpha Phi Omega or Sigma Phi Sigma or . . . ."

"You seem perplexed . . . ."

"Yes, I agree, it does look like a quiet campus."

ORGANIZATIONS

163
160
155

CHAD
SUDAN
SOMALIA
ETHIOPIA
CENTRAL AFRICAN REPUBLIC
REPUBLIC OF THE CONGO
UGANDA
RWANDA
BURUNDI
TANGANYIKA
UNION OF SOUTH AFRICA

OPERATION

CIRCUS

Operation Uganda, a project for international goodwill and friendship sponsored by the IRC, celebrated Uganda's independence on October 9, 1962, at Glassboro State College. African Ambassadors, United States Congressmen and Ugandese dignitaries joined in the ceremonies that included panel discussions, transatlantic telephone greetings from Uganda, receptions and a banquet. A token presentation of the 50,000 books was given to Apollo Kironde, Uganda's Ambassador to the United Nations. The books were later sent to the Kibuli Senior Secondary School in Kampala, the capital. Operation Uganda has become a permanent activity of G.S.C.

UGANDA

Carolyn Wren, Sue Bittel, and Jerry Tomaszewski inspect books awaiting shipment to Uganda.

INTERNATIONAL RELATIONS CLUB

President
William Kanouse

Vice-President
James McCloy

Secretary
Carolyn Wren

Treasurer
Robert Mossman

Advisers
Mr. Marius Livingston
Dr. Anne Edwards

President—Timothy Lamey
Vice-President—John Gillespie
Secretary—Margaret DePiero
Treasurer—Irene Zanni
Adviser—Mr. James R. Judy

President—Michael Rivera
Vice-President—Raymond Pelaschier
Secretary-Treasurer—Helen Simpkins
Adviser—Mr. Maurice Blanken

PI GAMMA MU

POLITICAL SCIENCE CLUB

President
John Davies

Vice-President
Robert Getty

Corresponding Secretary
Patricia Laine

Recording Secretary
Joanne McIntosh

Treasurer
Evelyn Alcorn

Assistant Treasurer
Harry Young

Advisory Treasurer
Celeste Holzapfel

Adviser
Mr. George Regensburg

Marilyn Craffey, Congress Quarterly Editor

STUDENT GOVERNMENT ASSOCIATION

Jack Davies, SGA President, relaxes with the WHIT.

The Senate ponders proposed constitutional changes to improve student government.

Homecoming chairmen, Tim Fitzgerald and Marty Barnshaw present Marjorie Istvan with a trophy designating her reign as queen.

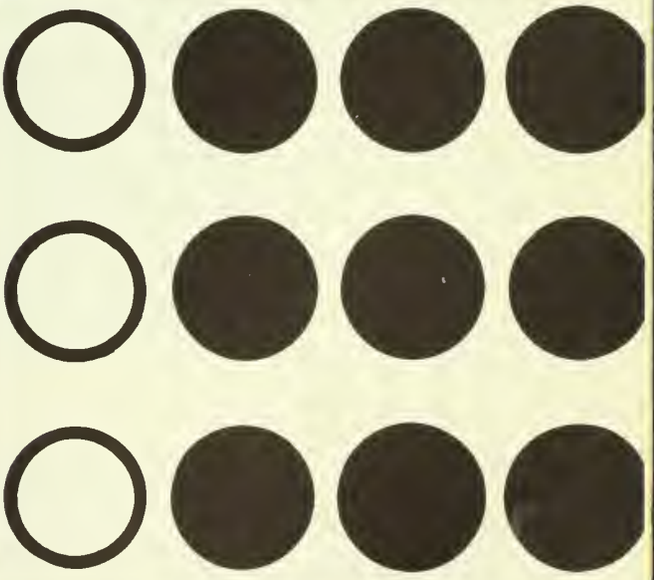

BUREAU OF FEDERATED MEN'S HOUSING COUNCILS

President—Ronald Truex
Vice-President—Patrick Marino
Recording Secretary—Edward Miller
Corresponding Secretary—David Tarr
Treasurer—Richard Miller
Adviser—Mr. Ross Nahrgang

President—Joseph Rohm
Vice-President—Harry Leaming
Secretary—Raymond Walsh
Treasurer—James Pendergrass
Adviser—Mr. Ross Nahrgang

President—Michael Callan
Vice-President—Robert Hutchinson
Secretary—Bruce Kahn
Treasurer—Dale Colman
Adviser—Mr. Ross Nahrgang

Joe Rohm and Mike Callan

WOMEN'S DORMITORY ASSOCIATION

disconnected boardwalk winds its way through the mud to Evergreen.

The congenial smiles of Kathy Arleth, Candy Mingle, and Joan Shrensel brighten Evergreen halls.

Bureau of Financial Control

Public Relations Committee

STUDENT COMMITTEES FACULTY

Committee on Student Life

Committee on Library Policy

BUREAU OF FINANCIAL CONTROL: *Chairman*, Dr. James Lynch. FACULTY MEMBERS: Dr. Karl Budmen, Miss Margaret Rauhof. STUDENT MEMBERS: Evelyn Alcorn, Virginia Onesty, Michael Rivera, Suzanne Bodo, Keith Rose, Harry Young, Celeste Holzapfel.

PUBLIC RELATIONS COMMITTEE: *Chairman*—Dr. Eva Aronfreed. FACULTY MEMBERS: Mr. Albert Shaw, Dr. Lawrence Conrad, Dr. Julia Marshall, Mr. Lewis A. Bilancio, Mr. Howard Zettler, Dr. Murl Shawver. STUDENT MEMBERS: Charlotte Peterson, Martin Schwartz, Elizabeth Perry.

COMMITTEE ON STUDENT LIFE: *Chairman*—Dr. Luther Shaw. FACULTY MEMBERS: Dr. James M. Lynch, Jr., Miss Vivian Zinkin, Mrs. Evelyn Slobodzian, Mr. Samuel F. Porch, Mrs. Beulah Flanigan, Miss Margaret Rauhof, Mr. Francis Peacock. STUDENT MEMBERS: John Davies, William Porter, Nicholas Cerrato, Frank Morrissey, Ronald Truex, Edwin Selby.

COMMITTEE ON LIBRARY POLICY: *Chairman*—Mr. Harold Thompson. FACULTY MEMBERS: Dr. Willie Kate Baldwin, Mr. James Califf, Dr. Michael F. Kelly, Mr. Marius Livingston, Mr. Jay Carey, Dr. Anne Edwards, Dr. Melvin Lang. STUDENT MEMBERS: Ruth Ann Ryan, John Gillespie, Linda Devlin.

COMMITTEE ON INTERCOLLEGIATE ATHLETICS

Chairman—Dr. Karl Budmen

ACULTY MEMBERS: Dr. Evelyn Reade, Mr. exander Borowec, Dr. Mary Bradbury, Dr. ır Jensen. STUDENT MEMBERS: William tterson, Charles Harkins, Mary Frances rard.

STUDENT-FACULTY COOPERATIVE ASSOCIATION

President—Barbara Coleman, *Vice-President*—Ronald Truex, *Secretary*—Janet Hemingway, *Treasurer*—John Davies. FACULTY MEMBERS: Dr. Thomas E. Robinson, Dr. James M. Lynch, Jr., Mr. Walter F. Campbell, Dr. Livingston Cross, Dr. Donald Salisbury. STUDENT MEMBERS: Timothy Fitzgerald, Martha Barnshaw.

COMMITTEE ON ACADEMIC STANDING AND DISCIPLINE

Chairman—Dr. William Pitt

Dr. Robert D. Bole, Dr. Edwin Avril, Mr. Maurice Blanken, Dr. John Dwyer, Mr. George Regensburg, Mr. Loriot Bozorth, Miss Ruth Conard, Mr. Elwood Nichols, Dr. Burton Wasserman, Dr. Hoyle Carpenter.

ommittee on Intercollegiate Athletics

tudent-Faculty Cooperative Association

Committee on Academic Standing and Discipline

ASSEMBLY COMMITTEE

Ferrante and Teicher

President
Judith E. Smith

Vice-President-Treasurer
Karen Korolevich

Secretary
Mary Cocove

Adviser
Mr. George Regensburg

KAPPA ALPHA

SOCIAL AFFAIRS BOARD

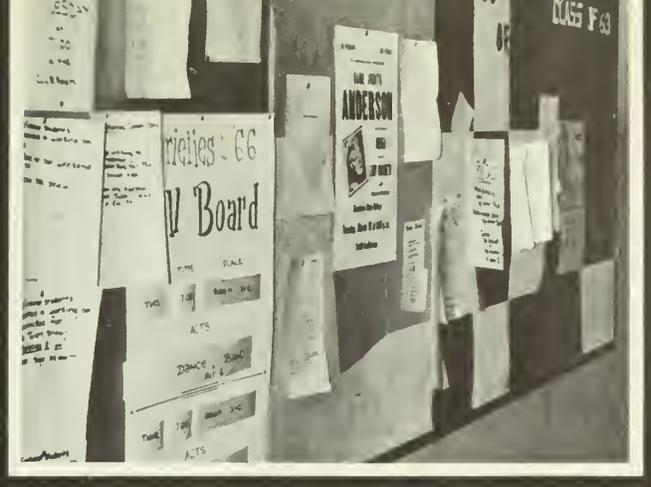

President—Carol Ann Lamken

Vice-President—Nancy Magill

Secretary—Duane Opdyke

Treasurer—MaryJane Berringer

Assistant Treasurer—Grace Miller

Adviser—Mrs. Dorothy Mathot

President—Margaret Dawson

Vice-President—Kathleen Hauck

Secretary—Mary Ann Brigandi

Adviser—Mr. Michael Hailparn

RHO

A familiar face to commuters.

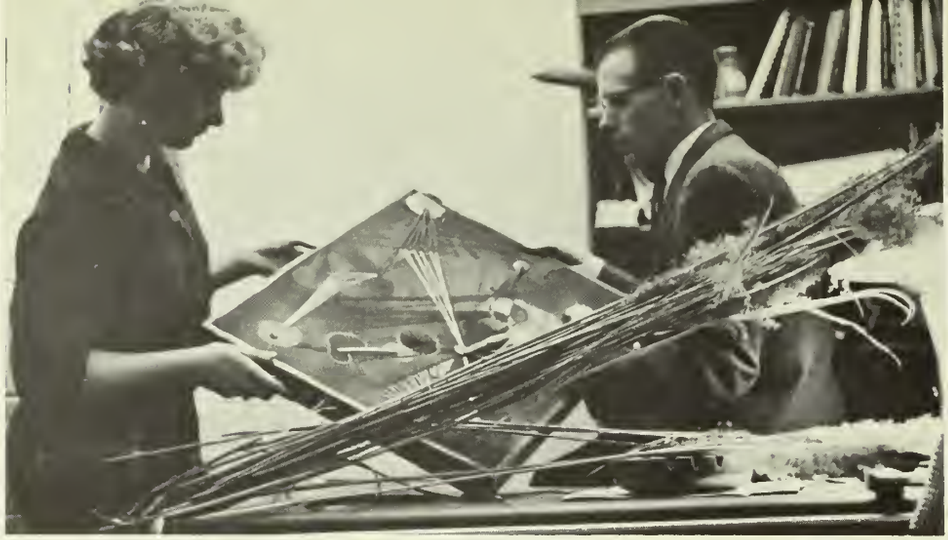

BRUSH AND

President—Pamela Ellis

Vice-President—Joyce Leonardo

Secretary—Joan Scholes

Treasurer—Terry Seibert

Adviser—Mr. George Neff

PALETTE CLUB

BUREAU OF MUSICAL ORGANIZATIONS

President
Stephen Fazio

Vice-President
Frederic Truntz

Secretary-Historian
Lois Moore

Corresponding Secretary
Siegfried Johnson

Treasurer
Edward Miller

Adviser
Dr. W. Clarke Pfleeger

M. E. N. C.

President—Michael Button

Vice-President—Thomas Gambino

Secretaries—Cathryn Hill
Carol Bohrer

Treasurer—James Pendergrass

Adviser—Dr. Edwin Avril

CAMPUSAIRES

President—Patrick Spino

Vice-President—Joseph DiMenna

Secretary—Arlene Button

Treasurer—James Burk

Adviser—Mr. Franklin Astor

WOMEN'S CHORUS

President—Lois Moore

Vice-President—Jo Sandra Jones

Secretary—Helga Schneider

Treasurer—Charlotte Peterson

Adviser—Mrs. Margaret Franzone

CONCERT

"One more and we'll quit."

President
Frederic Truntz

Vice-President
Edward Miller

Secretary
Dorothy Wriggins

Treasurer
John Rowland

Adviser
Mr. Clarence Miller, Jr.

CHOIR

COLLEGE COMMUNITY CHORALE

BAND

President—Howard Cook

Vice-President—Stephen Fazio

Secretary—Cathryn Hill

Adviser—Dr. Donald Norton

President
Thomas Gambino

Vice President
Howard Cook

Secretary
Joyce Butterworth

Treasurer
Siegfried Johnson

Historian-Adviser
Mr. Bertram Greenspan

ORCHESTRA

BUREAU OF SPEECH ACTIVITIES

"a," " ə ," "æ," "ou": Mysteries of the Speech Clinic.

President
William Hart

Vice-President
Pamela Kolb

Secretary-Treasurer
Mary Paczkowski

Advisers
Dr. Michael F. Kelly
Mr. David T. Lloyd
Mr. William Beattie

n. (1961-62 commissions
ounted to $8,062.79) Money
invested in dies for an all
ege medallion. The medallions,
e purchased through the Col-
Store at $20 each, are pre-
ed by various individuals and
anizations to outstanding stu-
ts.

**A College blazer, approved
y SGA, now replaces individ-
al class blazers and can be
urchased through the book
tore. Equipment purchased
or the College Store amount-
d to the sum of $1,665.65
or '61-62.**

be aum of $2,000 was con-
uted toward the cost of the
gate at the Whitney Avenue
ance to tbe campus. The $8,-
borrowed from the Farmers
Merchants National Bank of
odbury to finance the pur-
e of new equipment for the
lege Store and snack bar in
il, 1960, was paid in full on
ch 31, 1962.

n increase in sales as com-
d to the increase in full time
ollment can be noted. In 1957-
when the enrollment number-
870, total sales amounted to
,000 with an average of $68.97

Debaters gain first goal

"We're off to a good start," boasts Mr. William Beattie, Assistant Professor of English and faculty sponsor of the newly formed GSC Debate Club.

On November 17, the Debate Club won four debates, the first competition it has ever won since the organization of the club, and lost eight at the University of Pennsylvania. The colleges which bowed to GSC were St. Joseph's College, La Salle College and Cheyney College, all in Pennsylvania.

Debaters Diane Nicks and Alex Sinclair achieved the record win of two out of their three debates during Saturday's meet. Mr. Beattie comments that the club experienced remarkable success.

The topic of the debate was the proposition, resolved: that non-Communist nations of the world should form an economic community. Representing the affirmative side were Diane Nicks, Alex Sinclair, Mary Paczkowski and Cathey Homer. Speaking for the negative were Janice Majeske

photo by
Mr. Edmond O. Mintz

Mixer means more?

SGA hosts danc

by judith buzard

Another first comes to GSC on November 30 when the first intercollegiate mixer takes place. It will be sponsored by the Student Government Association in the Amy I. Peet Dining Hall from 8:30 to 11:30 p.m.

Committee

The SGA has
St. Joseph'a Coll
versity, Temple
nova Universit
State Universit
stitute of Techn

"At almost e
we have the rati
ly three girls t
are expecting ov
these Colleges w
will equalize th

FORENSIC ASSOCIATION

President
Mary Paczkowski

Vice-President
William Hart

Secretary-Treasurer
Catherine Homer

Adviser
Mr. William E. Beattie

CAMPUS PLAYERS

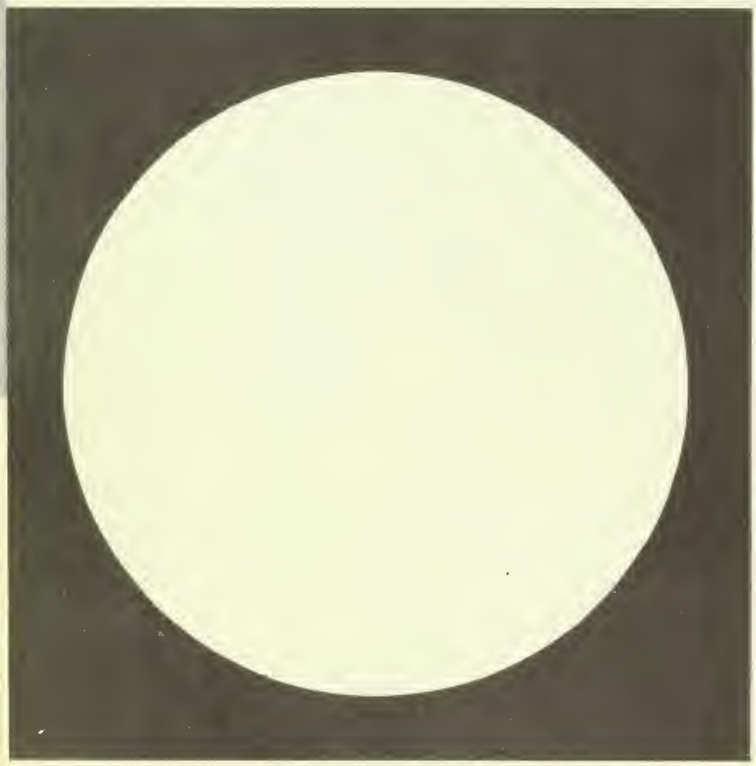

With a touch of paint Pamela Kolb creates a scenery prop.

The Matchmaker

President—Jessie Stewart
Vice-President—Susan Goodman
Recording Secretary—Rosanne Borachowski
Corresponding Secretary—Barbara Gornee
Treasurer—Ross Beitzel
Assistant Treasurer—John Smith
Advisers—Mr. David D. T. Lloyd
Dr. Michael F. Kelly

Harvey

MATH CLUB

RADIO CLUB

President—Robert Edwards
Vice-President-Treasurer—Vincent McGarry
Secretary—Carolyn Gehringer
Adviser—Mr. John W. Carey

MATH CLUB

President
Colleen Costello
Vice-President
Michael Rivera
Secretary-Treasurer
Kathleen Sheldon
Adviser
Mr. Martin Landau

SOIL CONSERVATION OF AMERICA

President—John Wiederwax
Vice-President—Peter Kurt Suhmann
Recording Secretary—Ruth Ann Watson
Corresponding Secretary—Nora Bodrog
Treasurer—S. Beatrice Samit
Advisers—Mrs. Samuella Crim
Dr. Clyde W. Hibbs

CLUB FOR EXCEPTIONAL CHILDREN

President—Margaret Savidge

Vice-President—Marjorie Jones

Recording Secretary—Mary Cocove

Corresponding Secretary—Joyce Giuffra

Treasurer—Lois Moore

Adviser—Dr. Willie Kate Baldwin

President—Marjorie Jones

Vice-President—Sandra Gaines

Secretary—Karen Hacker

Treasurer—Cora Mae Cassetta

Adviser—Miss Margaret Rauhof

ASSOC FOR CHILD EDUCA

ATION

HOOD

TION

GLASSBORO STATE EDUCATION ASSOCIATION

President—Richard Miller

Vice-President—Ruth Ann Ryan

Secretary—Duane Hurff

Treasurer—Susan Hamilton

Adviser—Mr. Donald Zimmerman

BUREAU OF STUDENT PUBLICATIONS

Deadline!

President—Lowell LaTerza

Vice-President—Margaret O'Halloran

Secretary—Marcia Jensen Murray

Treasurer—Barbara Schneider

Adviser—Mr. George Reinfeld

President Robinson addresses delegates at the Journalism Conference.

JOURNALISM DAY

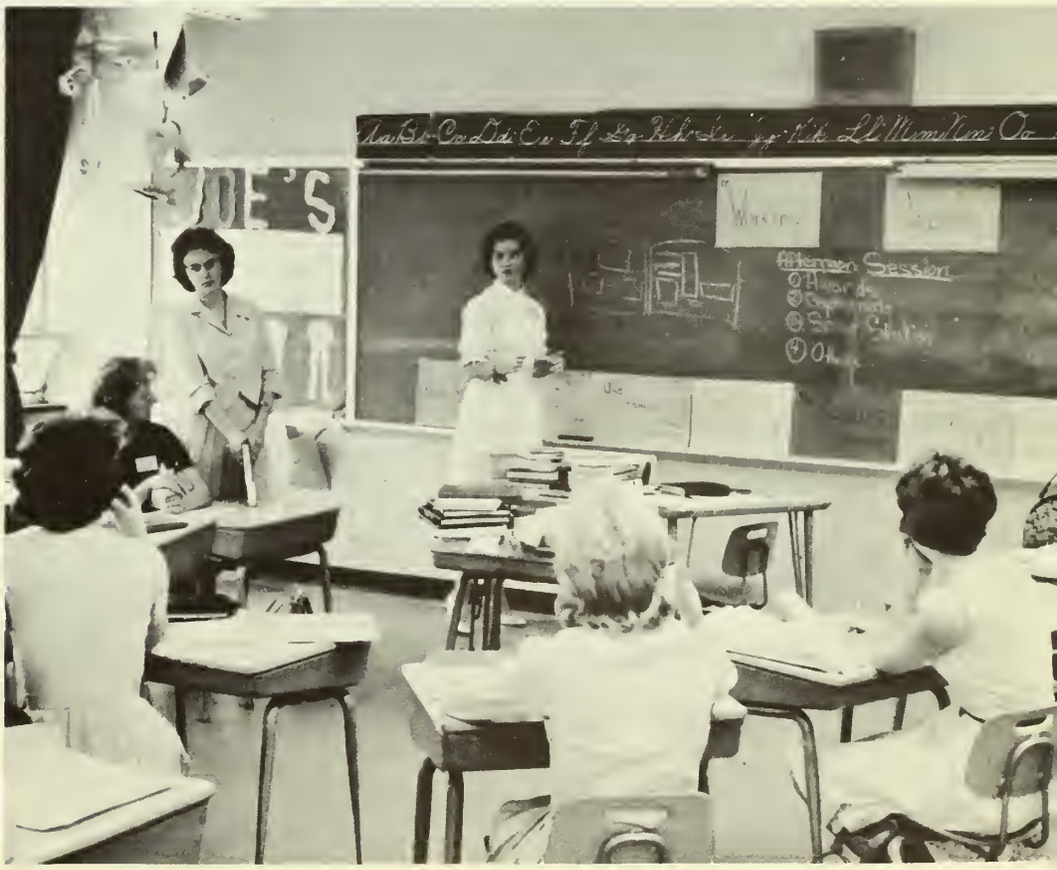

Carol Bramante and Dorothy Wriggins explain captioning techniques.

FORECASTER

Editor-in-Chief
Patricia Tympanick

Associate Editor
Kathleen Hanson

Secretary-Treasurer
Ronald Michnowicz

Adviser
Dr. Eva Aronfreed

Typists prepare the FORECASTER for print.

Editor-in-Chief
Jack Gillespie

Editor-in-Chief—John Gillespie

Associate Editors—Elizabeth Perry
James Kinsell

Secretary—Yannette Schaffer

Treasurer—William Hart

Adviser—Dr. John Roch

Dr. John Roch, Adviser

AVANT

OAK

Editor-in-Chief—Carol Bramante
Co-Managing Editors—Ruthann Cooper
Dorothy Wriggins
Photography Editor—Alberta Brayerton
Assistant Photography Editor—Rita Trojan
Literary Editor—Anne Radzik
Assistant Literary Editor—Barbara Kehde
Art-Layout Editor—Judy Young
Assistant Art-Layout Editor—Joan Scholes
Business Manager—Dorothy McVeigh
Senior Adviser—Lowell LaTerza
Advisers—Mr. Edward L. Wolfe
Dr. Truman Teed
Student Photographer—Thomas Kearney

Mr. Edward L. Wolfe

ACORN

glassboro state college 1962-63

Helen Michalanko, Helen Simpkins, and Sondra Germanio admire the ACORN Award.

ACORN

Editor-in-Chief—Sondra Germanio

Managing Editor—Roni Goodman

Layout Editor—Helen Simpkins

Typing Editor—Christine Owen

Secretary—Helen Michalanko

Treasurer—Marianne Bilotta

Adviser—Dr. Nathan Carb, Jr.

GLASSBORO GRAPHICS

Editor-in-Chief
Joyce Leonardo
Art Director
Helenmarie Alexander
Secretary
Tanya Chutro
Treasurer
Barbara Patton
Production Manager
John Sachleben
Distribution Manager
JoAnn Gibson
Adviser
Dr. Burton Wasserman

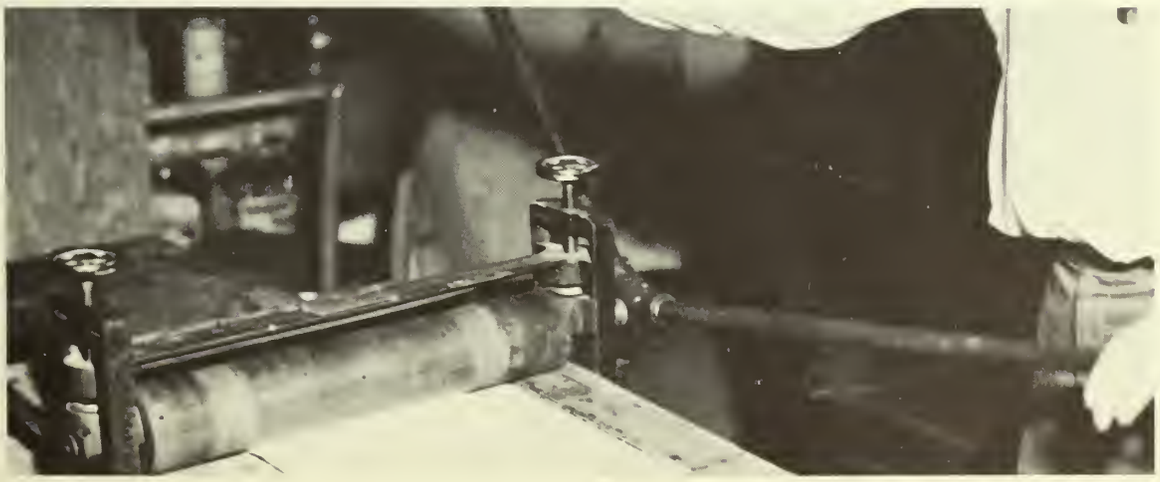

WHIT

Editor-in-Chief
Patricia Morton
Managing Editors
Barbara Coleman
Margaret O'Halloran
Page Editors
Charlotte Peterson
Lowell LaTerza
Estelle Resnik
Linda Hauser
Irene Fine
Charles Harkins
Pauline Boykin
Sally-Jo Delph
Alice Cranston
Theresa Zambrano
Assistant Page Editors
Gloria Trauth
Florence Hillman
Headline Editor
Ruth Ann Ryan
Art Editor
Robert Bernabe
Business Editor
Anne Ketschek
Assistant Business Editor
Marie Cronin
Typing Editor
Eleanor Evanduskas
Assistant Typing Editor
Harriett Gregory
Circulation Editor
Martha Barnshaw

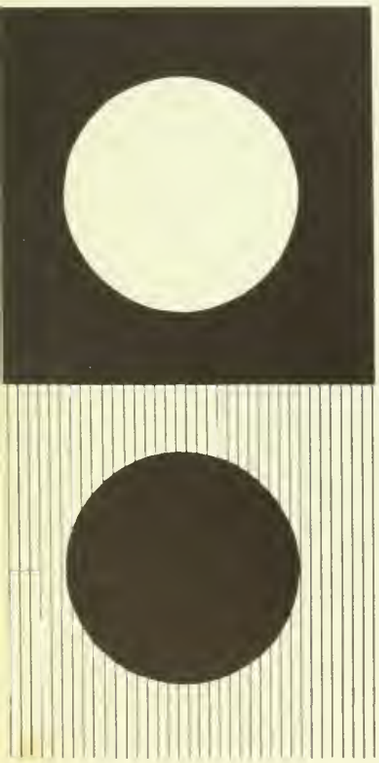

Assistant Circulation Editors
Marjorie Vance
Alice Blackburn
Advertising Editor
Martin Schwartz
Assistant Advertising Editor
Ronald Weisberger
Senior Advisers
Irma D'Ettore
Linda Hauser
Literary Adviser
Mr. George Reinfeld
Art Adviser
Dr. Burton Wasserman
Business Adviser
Dr. Daniel Briggs

CREATIVE WRITING CLUB

President—Elizabeth Perry
Vice-President—William Hart
Secretary—Marilyn Craffey
Treasurer—Elizabeth Taylor
Advisers—Dr. John Roch
Mr. Siegel H. Fleisher

PI DELTA EPSILON

President—Barbara Coleman
Vice-President—Margaret O'Halloran
Secretary—Linda Hauser
Treasurer—Irene Fine
Historian—Ruth Ann Ryan
Adviser—Mr. George Reinfeld

SIGMA PHI SIGMA

President—Marian M. Clendining
Vice-President—Jean Carfagno
Secretary—Loretta Gazzara
Treasurer—Barbara Myers
Historian—Mary Jane Berringer
Adviser—Dr. Ida Morford

KAPPA DELTA PI

President—Margaret Savidge

Vice-President—Marcia Senn

Secretary—Mary Lambert

Treasurer—Joyce Giuffra

Historian—Olga Barclay

Adviser—Miss Florence Sellers

ALPHA PHI OMEGA

President
Richard Thompson

Vice-Presidents
William Hirschhorn
James Pendergrass

Secretary
Ronald Weisberger

Treasurer
Michael Resnik

Recording Secretary
Kenneth Lehrbaum

Historian
Richard Miller

Advisers
Mr. Franklin Cavender
Dr. Donald Salisbury
Dr. Karl Budmen
Mr. Loriot Bozorth
Mr. Samuel Porch

PUBLIC RELATIONS

CHEERLEADERS

Varsity Cheerleader Captain—Mary Frances Girard.
Junior Varsity Cheerleader Captain—Marcia Jannarone.
Adviser—Miss Leah Beverley.

President
Wayne Swanson

Vice-President
Raymond Chiselko

Secretary-Treasurer
Philip Mangold

Adviser
Dr. William Pitt

VARSITY CLUB

President
Eva Borden
Vice-President
Patricia Costello
Secretary-Treasurer
Barbara Turner
Adviser
Dr. Evelyn Reade

President—Elizabeth Bowe

Vice-President—Frances Ziegler

Secretary—Barbara Keck

Treasurer—Patricia Estilow

Advisers—Dr. Evelyn Reade
Dr. Marion Rogers

WOMEN'S ATHLETIC ASSOCIATION

MEN'S ATHLETIC ASSOCIATION

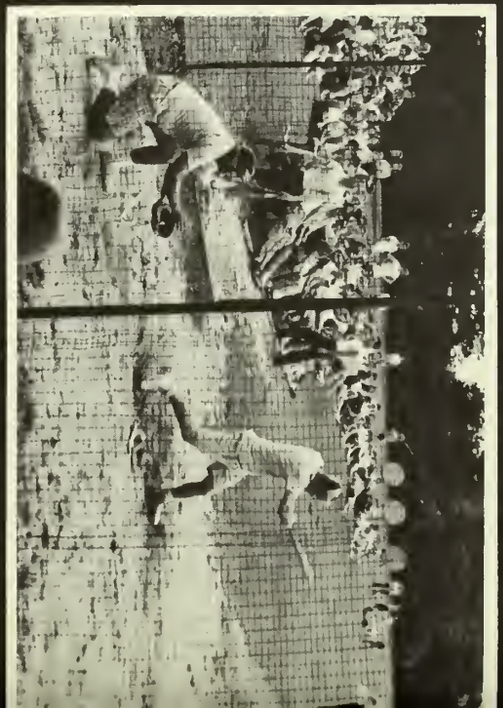

President—Carl Schmidt

Vice-President—James Gardner

Secretary—Philip Mangold

Treasurer—Leo Polisano

Assistant Treasurer—Dale Colman

Publicity Manager—George Schreyer

Business Manager—Walter Campbell, Jr.

Adviser—Mr. Richard Wackar

SOCCER

Ronald Truex, Walter Dold, Frank Morrissey, Wayne Korte, Richard Klimek, John Jacobs, Berndt Freimanis, Edward Barnes, Sol Kiewe, Ronald Bondulich, David VonColln, Edward Collins, Kenneth Milton, Carl Evans, Dale Colman, John Cogan, Chester Garrison, Daniel Kopcha, David Slimm, Edward Budelmann, Joseph Desiderio, Richard Brown, Robert Reilley, Archie Stalcup, Ralph Brewster, Robert Wright. Managers: Brendon Worsfold, Bruce Montgomery, William Winegardner.

G.S.C.		Opp.
2	Monmouth College	1
4	Rutgers, College of South Jersey	0
4	Eastern Baptist College	1
1	Montclair State College	3
1	Salisbury State College	2
4	Newark State College	1
0	Bloomfield College	2
3	Jersey City State College	1
2	Trenton State College	8
3	Paterson State College	1

CROSS COUNTRY

G.S.C.		Opp.
41	Temple University	15
16	Montclair State College	46
15	Eastern Baptist College	50
16	Lincoln University	45
16	Cheyney State College	40
20	Jersey City State College	43
20	Delaware Valley College	39

QUADRANGLE MEET

	Delaware State College	47
23	Paterson State College	72
	Monmouth College	88

N.J.S.C.A.C. CHAMPIONSHIP AT MONTCLAIR, N. J.

	Jersey City State College	78
15	Montclair State College	68
	Paterson State College	70
20	Delaware Valley College	39

N.A.I.A. DISTRICT #31 CHAMPIONSHIP AT PATERSON, N. J.

	Maryland State College	63
	Paterson State College	72
25	Jersey City State College	98
	Montclair State College	
	Monmouth College	

Montclair State College and Monmouth College did not finish 5 runners.

TEAM MEMBERS: Michael Callaghan, Raymond Chiselko, Donald Lang, Lloyd Lyons, Philip Mangold, Robert J. Ogden, Donald Reid, Ray Suczewski, Wayne Swanson, David Tarr, Coach—Mr. Richard Wackar.

BASKETBALL

VARSITY PLAYERS

Ronald Booth
Stanley Booth
Robert Borrough
Raymond Chiselko
John Collins
Dale Colman
Walter Doherty
Richard Hawk
Harry Leaming
Leo Polisano
Louis Polisano
David Tarr

Coach—Mr. Richard Wackar
Manager—Gus Gardner

VARSITY SCORES

G.S.C.		Opp.
58	Rutgers University	77
68	Montclair State College	81
85	Delaware Valley College	66
89	Philadelphia College of Pharmacy	80
113	Newark State College	72
72	Rutgers, College of South Jersey	65
77	Trenton State College	48
107	Cheyney State College	84
88	Paterson State College	60
83	Monmouth College	59
93	Jersey City State College	82
102	Bloomfield College	85
84	Eastern Baptist College	74
74	Montclair State College	67
93	Paterson State College	54
65	Pace College	58
80	Rutgers, College of South Jersey	75
72	Jersey City State College	60
94	Trenton State College	81
89	Newark State College	75

N.A.I.A. DISTRICT #31 PLAYOFF

60	Bloomfield College	70

J.V. PLAYERS

Peter Contini
William Gibson
Ronald Giglio
Paul Gmitter
Lawrence Gurick
John Jacobs
Bruce Kohm
Louis Kramer
William Lang
Robert Scharlack
Michael Tascano

Coach—Dr. Michael Briglia
Managers—Marshall Behr
George Schreyer

JUNIOR VARSITY SCORES

G.S.C.		Opp.
68	Rutgers University	104
83	Montclair State College	91
78	Delaware Valley College	45
92	Newark State College	54
74	Rutgers, College of South Jersey	56
72	Trenton State College	62
73	Cheyney State College	86
92	Paterson State College	71
72	Monmouth College	93
82	Jersey City State College	75
75	Bloomfield College	66
70	Eastern Baptist College	45
64	Montclair State College	76
70	Paterson State College	57
47	Pace College	40
71	Rutgers, College of South Jersey	63
64	Jersey City State College	68
77	Trenton State College	69

BASEBALL

FRONT ROW, left to right: Daniel Kopcha, Stephen Cole, Richard Brown, James Jannarone, Richard Klimek, Charles Cole, James Schaffer, Robert Hutchinson, Carl Schmidt, Jay Luisi, William Crane, Mario DeMore. BACK ROW: Mr. Haldeman, Frederick Burwell, Bruce Ralston, Daniel Cassidy, Ronald Truex, Robert Getty, Robert Wright, William Patterson, Robert Sutton, Chester Garrison, Thomas Jannarone, Stuart McKenzie, Edward Daisey.

G.S.C.		Opp.
15	Howard University	12
3	Monmouth College	7
6	Philadelphia Textile College	3
2	Rutgers, College of South Jersey	2
4	Jersey City State College	6
3	Jersey City State College	2
14	Paterson State College	4
4	Montclair State College	2
3	Montclair State College	9
8	Rutgers, College of South Jersey	1
7	Bloomfield College	6
7	Trenton State College	4
11	Delaware Valley College	6
6	Paterson State College	11
5	Newark State College	4
14	Newark State College	2
8	Trenton State College	1
	N.J.S.C.A.C. PLAYOFF	
8	Jersey City State College	9

Captain—James Schafer, *Manager*—Jeffrey Cofer, *Coach*—Mr. Neil D. Haldeman, *Assistant Coach*—Edward Daisey.

TENNIS SCOREBOARD

G.S.C.		Opp.
6	Rutgers, College of South Jersey	3
7	Jersey City State College	0
4½	Delaware Valley College	4½
2	Montclair State College	7
5	Rutgers, College of South Jersey	4
4	Philadelphia Textile College	5
1	Trenton State College	B
5	Newark State College	4
1	Trenton State College	8

Captain—Bernard Nottingham, *Manager*—David Porter. TEAM MEMBERS: Robert Bernabe, Stanley Friedman, Berndt Freimanis, Lawrence Lucas, Joseph Prysak, Leslie Simon, *Coach*—Dr. Ivar Jensen.

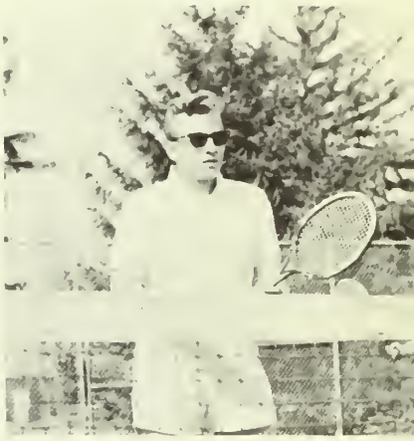

TENNIS

GOLF

GOLF SCOREBOARD

G.S.C.		Opp.
16½	Monmouth College	1½
7½	Montclair State College	1½
12	Delaware Valley College	6
17½	Bloomfield College	½
3	St. Peter's College	6
15	Newark State College	3
12	Philadelphia Textile College	6

N.A.I.A. District #31 Team Championships (Best Ball)

1.	Glassboro State College #1	68
2.	Rutgers University #1	71
3.	Maryland State College; Frostburg State Teachers College	72
4.	Glassboro State College #2	74
5.	Rutgers University #2	77
6.	Montclair State College 1#	80
7.	Montclair State College #2	85

Team Honorary Captain—George Lauck
Adviser—Mr. Samuel Porch

DISTRICT #31 TEAM CHAMPIONSHIP
Individual Champion—George Lauck

UNDERCLASSMEN

Freshmen, sophomores, juniors—these are the formative phases of the scholastic cycle. They come, hesitatingly, as freshmen; undergo the rigors of scholastic and campus life; gradually mature into seniors; and are replaced by other underclassmen.

Underclassmen are often considered ambivalently by upperclassmen; they are, simultaneously, the objects of envy to those seniors who would like to retrace their steps, and the objects of pity to those who remember the dilemmas which they encountered as underclassmen.

Generally, the upperclassmen are prone to marvel at the increasing youthfulness of each incoming freshmen class, to smile at the self-assurance of sophomores, and to sympathize with the Practicum-pains of juniors—they have been through the cycle themselves.

JUNIORS

Joyce Adams

Constance Adan

Evelyn Alcorn

Helen Alexander

Carolyn Alwine

Linda Amme

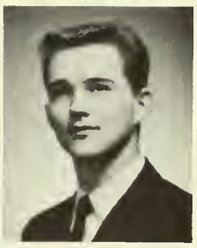
Jeffrey Anderson

Paulette Anderson

Carol Applegate

Marguerite Arentzen

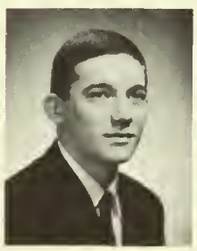
Bruce Aydelotte

Wanda Banasiak

Mary Banscher

Barbara Bartfai

Barbara Barton

Nancy Beare

Claude Bell

Roberta Bell

Joseph Bendorf

Kathleen Berry

Joan Berton

Ralph Bigger

Diane Bilbee

Geraldine Billingham

Marianne Bilotta

Joseph Binder

Margaret Bitters

Alice Blackburn

Susan Blanchard

Steven Bobbins

Anne Bottalico

Elizabeth Brignolo

Lawrence Broomall

Arthur Brown

Catherine Brunetta

Alice Bryant

Barbara Buchanan

Elizabeth Bunce

Barbara Bush

Judith Caffrey

Carl Calliari

George Calogero

Walter Campbell

Patricia Cantrell

Joseph Capizola

Judith Cappellucci

Elizabeth Carey

Janice Carson

Jacqueline Casper

Nicholas Cerrato

Raymond Chiselko

Robert Clark

Loreto Coia

Stephen Cole

John Collins

Gayla Connolly

Howard Cook

Jerri Lynn Cook

John Cope

Lawrence Costanzo

Colleen Costello

Patricia Costello

George Crawford

Cynthia Creamer

Margaret Cullen

Harriet Cumback

Barbara D'Allessandro

Clare Daly

Constance Damask

Joanne DaPrato

Carol Ann Davidson

Edward Davis

Donna Lee Dean

Nancy Decker

Janet Delekta

Ruth Dengrove

William Dennison

Natalina DiLuca

Walter Doherty

Suzanne Donnelly

Shirley Dorfman

Joan Dreyer

Marjorie Dudek

Paul Duffy

Nola Dunham

Carl Dunn

Eleanor Erhardt

Carl Evans

Marianne Farry

Roberta Ferguson

Carol Fiasconaro

Irene Fine

Murray Fineman

Saundra Fischer

Timothy Fitzgerald

Walter Flegel

Delia Ford

Jerald Foster

Glennis Ann Fraser

Alexander Frentzen

Nancy May Frenzel

Gail Friedman

Sandra Gaines

Angelo Gallo

Michael Gallucci

Elwood Gappo

James Gardner

Mary Ann Garrity

Daniel Gaynor

Sondra Germanio

Robert Getty

Mary Frances Girard

Karoline Goepfrich

Daniel Goldsmith

Susan Goodman

Barbara Gornee

William Grassi, Jr.

Irving Gray

Victoria Greganti

Ronald Griffith

Margaret Hamach

Sandra Lee Hand

Lucile Harker

Charles Harkins

Lynn Harrison

Kathleen Hauck

Richard Hawk

Janet Hemingw

Sharon Hennessy

Richard Herdegen

Judith Ann Herpst

John Herrmann

Elizabeth Hersh

John Hesseldenz

Barbara Heyn

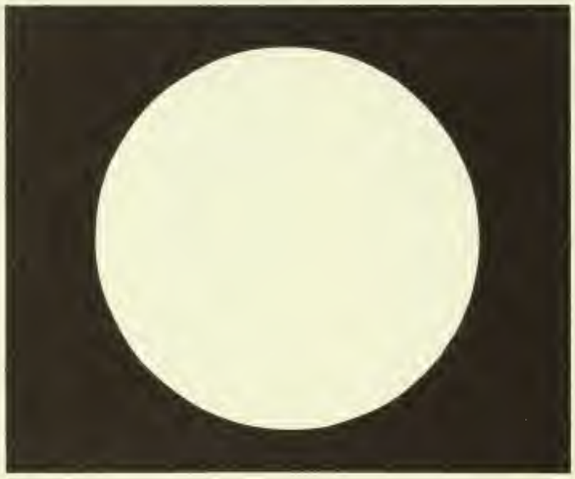

Cathryn Hill

Elaine Hill

Ann Louise Hitchner

Carole Hitchner

John Hitchner

Albert Hobbs

John Hoffner

Alma Hopkins

Georgia Howe

Lynn Howeth

Alan Hudson

Carol Hughes

Susanne Hunt

Carol Jackson

Marie Jacobs

Marie Janssens

Diana Janusz

Irvin Jenkins

Anna Jerrell

Elizabeth Jones

Jo Sandra Jones

Virginia Jones

Bonnie Kamman

Barbara Keck

Marlene Kelly

Sol Kiewe

Margaret Kirkbride

Wilma Klaitz

Jacqueline Knecht

Dorothy Knox

Anna Kohn

Mary Kokowicz

Betty Kolecki

Joyce Kolibal

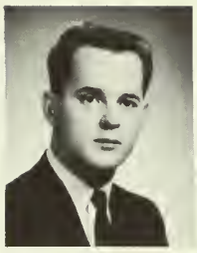
Daniel Kopcha

Richard Krasner

Jean Kuran

Barbara Lacusch

Lorraine Lafferty

Carol Lamken

Joanne Lawrence

Stanley Lentz

Joyce Leonardo

Joyce Lestuck

Guy LeValley

Carol Ann Lieto

Lois Lina

Janice Linaberry

Helen Lipari

Elaine Loehwing

Catherine Lynch

Bonnie Lynde

James McCloy

Catherine McCollum

Kathleen McGrath

Ann McGroarty

Mildred McLaughlin

Amy Macatee

Leigh MacDuff

Dorothea MacPherson

William Maenner

Nancy Magill

Anthony Magliocco

Gloria Malta

Marie Marcucci

Philip Mangold

Susan Mariano

Lawrence Martino

Patricia Master

Veronica Meek

Catherine Meimbresse

Nicholas Menna, J

Catherine Metz

Helen Michalanko

Edmund Mikle

Betty Lou Miles

Emmett Milita

Helga Miller

Clarence Miller

Loretta Mirenda

Robert Moffa

Rosemary Mood

William Moore

Wayne Morley

Edward Morris

Carol Ann Morrison

Christine Morrison

Kenneth Mortensen

Murray Mosowitz

Robert Mossman

Gretchen Moyer

Katherine Mroz

Philip Munafo

Jean Murphy

Lori Napoli

Richard Neidig

Douglas Nicoll

Judith Nolder

Judith Norman

Louise Novogrod

Joseph Nutt

Beverly Odgers

Carole Offner

Mary Jane O'Grady

Kathryn Oliva

Patricia O'Rourke

Barbara Orwyn

Mary Paczkowski

Bonita Panebianco

Richard Parker

Roberta Parker

William Patterson

Barbara Patton

David Pearce

Raymond Pelaschier

Jean Pelura

ames Pendergrass

Carol Peters

Charlotte Peterson

James Peterson

Mary Lou Petrella

Robert Pfleger

Phyllis Pieratozzi

Eileen Pollock

Thomas Ponto

Linda Powell

Janet Preller

Sandra Preziosi

Joanne Priore

Robert Ramsdale

Nancy Rapp

Anthony Rastelli

William Redheffer

Dorothy Reed

Margaret Regan

Linda Reinman

Michael Resnik

Michael Rivera

Rosanne Rocchino

Christine Roeder

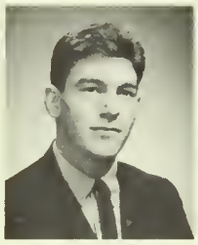

Joseph Rohm, Jr.

John Rowland

Edward Rush

John Sachleben

Jeanne Sand

Sharon Saunders

Elaine Sheetz

Bruce Schell

Helga Schneider

William Scho

Kenneth Scribner

Judith Seagrave

Karen Shaw

Kathleen Sheldon

Rita Sherman

Dale Shisler

Lesley Shuart

Helen Simpkins

Judith Smith

Margery Smith

Marylou Smith

Phyllis Sockwell

Phyllis Spaeth

Theodore Spencer

Suzanne Spragg

Joyce Stalcup

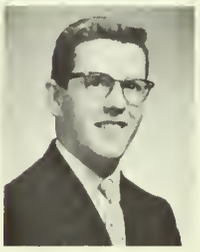
James Standiford

Virginia Stap

Dorothy Jean Stetser

Mary Ellen Stetser

Joseph Straub

Charlotte Swain

Wayne Swanson

Jerome Tomaszeski

Jeffrey Toughill

Carolyn Tripician

Patricia Tympanick

Virginia Tyrolt

Sharon Umosella

Marjorie Vance

Margaret Vanderslice

Reet Voorand

Margaret Wade

Elizabeth Walker

Ann Warsing

Betty Lou Waters

Patricia Weidner

Barbara Wells

Mary Wesley

Barbara Wheatley

Diane Whitehead

Ann Williams

Carole Williams

William Winegardner

Lois Winship

Carl Wise

Judith Wojdon

Patricia Wolfe

George Wolffbrandt

Roberta Worsley

Carolyn Wren

Anne Wright

Mary Yoder

Kathryn Zawacki

Frances Ziegler

Pamela Zimmerman

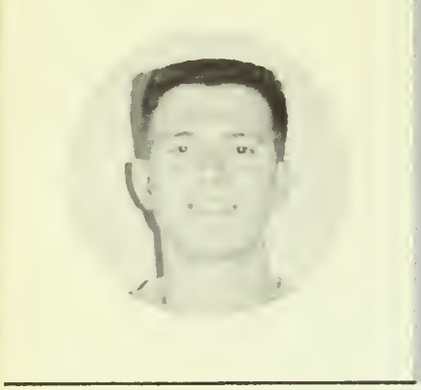

SOPHOMORES

TOP ROW: R. Cooper, E. Mecka, D. VonCollin, K. Weatherby, M. Narducci, G. Foote, P. Moreton, J. Fisher. MIDDLE ROW: G. DiDomenico, M. McCall, B. Farren, K. Guicheteau, A. Goodman, B. Dunn, B. Gleason, S. LuBow. BOTTOM ROW: J. Heller, C. Owen, C. Fiori, M. Shupper, I. Walensky, J. Snyder, K. Kohler.

TOP ROW
J. Kilby
M. Broadnix
K. DeFrisco
V. Vergult
T. Holladay
K. Goodwin
J. Cherry
P. Gallo
B. Davison
M. Chumer

MIDDLE ROW
M. Glochau
C. Loth
J. Palladino
R. Heins
E. Cislo
C. Dickson
M. Webb
J. Dale
C. Sesterok

BOTTOM ROW
L. Garrity
N. Gans
S. Warren
E. Fisher
J. Wolf
S. Hayes
J. Botis
D. Patchell
J. Scott
F. Hillman

TOP ROW
N. A. Wuertz
V. McGarry

MIDDLE ROW
J. Alacqua
M. L. Palumbo
B. Iuerr

BOTTOM ROW
S. Booth
A. Brayerton
L. Giazzara
B. Allen

TOP ROW: P. DeFrehn, R. Bond, L. Friewald, D. Hamilton, M. A. Shingola, J. Assenheimer, K. VanderLoo, N. Cross. SECOND ROW: C. Wieleba, C. A. Graham, L. Talley, C. Hurley. THIRD ROW: A. Sinuten, K. Beke, E. Conti, E. Henrikson, D. Schoonmaker, G. Lucas, P. Bronne. BOTTOM ROW: N. Perks, D. Greenig, R. Laspado, G. Gandini, B. Hooley.

TOP ROW: V. Toppin, J. Brannan, W. Doabler, J. Ott, P. Gibian, J. Dietz, C. Collett. BOTTOM ROW: R. Martinelli, B. Hawes, K. Speck, M. Dilks, B. Sculerati, M. Banse, B. VanDoren.

TOP ROW: C. Davidson, M. Moore, J. Wuestefeld, C. Beron, I. Yerkes, D. Lazorchak, M. Warren. BOTTOM ROW: C. Schirmer, B. Murphy, A. McGowan, A. Floyd, M. DiGeronimo, Y. O'Donnell, J. Manes, S. Nute.

TOP ROW: M. Waples, J. Becker, J. Creed, V. Staub, C. Peterson, R. Rosenfeld, A. Hiers. MIDDLE ROW: H. Seidman, M. Berne, C. Clatts, A. Whitman, C. Fricke, B. Bodner, M. Jannarone. BOTTOM ROW: S. Natterman, S. Gant, Y. Schaeffer, K. Thorward, V. Klein, J. Piren, B. King, E. Bates.

TOP ROW: C. Pierson, G. Holston, E. Daisey, F. Morrissey, T. Downer, P. Marino, T. Hubmaster, D. Zimmerman, W. Hirschhorn. MIDDLE ROW: R. Agin, B. Wolf, J. DiMenna, K. Soboloski, E. Saler, H. Rouse, W. Dold, W. Kohnke. BOTTOM ROW: J. Sacco, D. Kenyon, L. Marsh, M. Sutleffe, N. Wooton, E. L. Orr, C. Meyers, W. Garton, M. Behr.

TOP ROW: B. Hosking, B. Crossy, B. Friel, B. Melvin, M. Istvan, N. Firth, K. Turner. BOTTOM ROW: D. Urffer, B. Shils, A. Fish, N. Walters, D. Flowers, D. Stoney, D. Clanigan, E. Schino.

OPPOSITE PAGE, LEFT. TOP ROW: R. Loose, T. Zambrano, S. Spinella, M. L. Minotty, M. A. Showell, M. E. McNamara. BOTTOM ROW: W. Simpson, A. Shenkus, N. Kulpinsky, G. Sbrana.

OPPOSITE PAGE, RIGHT. TOP ROW: L. Malon, M. Berringer, J. Weatherby, J. Cogan, E. Tellefsen, S. Welch. MIDDLE ROW: M. McCallin, D. McVeigh, B. Corsey, E. Martin, E. Evanouskas, P. DePalma, P. Colbeck. BOTTOM ROW: R. Coda, C. Gould, B. Corsey, J. Doble, G. Murberg, M. Gonyo.

OPPOSITE PAGE, BOTTOM. TOP ROW: S. Black, F. Park, B. Andrews, J. Spingler, C. Graham, S. Wilson. SECOND ROW: C. Edwards, H. Gregory, G. Elser, L. Volanin, J. Siclker, M. Weber, S. Myers, B. Leach, J. Carfagno, E. MacDonald, P. Grace, C. Kelly, B. Myers. THIRD ROW: E. Auten, A. Clayton, G. Nickerson, M. Trexler, J. Cekaivice, E. Montgomery, E. Trasferini, J. Zuchowski, N. L. Maier, C. Wallsten, S. Tuttle, B. Chaney, R. Walker, C. Jablanofsky. BOTTOM ROW: J. Anastasia, J. Taylor, M. Brigandi, E. McShane, G. Gambi, R. Burton, S. M. Bartolone, M. F. Abrams, C. Garrison, B. Montgomery.

TOP ROW: J. Verbaro, D. Moore, D. Tarr, J. Wall, B. Lintus, B. Mann. MIDDLE ROW: J. Read, M. Zank, A. Sinclair, E. Tumolo, R. Miller, J. Mellor, T. Yourison, R. Weisberger. BOTTOM ROW: S. Weber, J. Zitkus, R. Sprigg, C. Tramontana, G. Trauth, P. Williams, S. Finazee, J. Winfield, C. Stephan.

TOP ROW: R. Ryner, B. Hart, H. Dopson, J. Ogle, A. Cranston, D. Copeland, J. Amaru, R. Caputo, R. Kaye, BOTTOM ROW: C. Leporati, C. Homer, S. J. Delph, N. Linzmayer, D. Nicks, M. Croninger, C. Hall, D. Allatt, D. Giovio.

TOP ROW: J. Benshetler, T. Mongan, D. Colman, D. Hadden, A. Dempsey, R. Booth, A. Keller, D. Cassidy, G. Kline. SECOND ROW: N. Lubrano, J. Egenstaber, B. Schafhe, C. Brett, D. McCourt, A. Stelcup, B. Johnson. THIRD ROW: B. Eber, B. Hill, C. Datcuk, F. Danish, P. Boykin, J. Zandin, P. Koller, J. Fullmer, L. Lyons, J. Fullmer. BOTTOM ROW: R. Shenk, J. Genovese, J. Culbreath, J. Bauerle, K. Armhold, L. Bock, R. Ginness, S. Hofbauer, D. Opdyke, R. Chepey, W. Owen, E. Bily, D. Barton.

TOP ROW: E. Eckerson, R. Caroleo, F. Sayers, J. Fullon. MIDDLE ROW: F. Lovell, E. S. Pierce, R. Daminger, R. Brown, R. Burrough. BOTTOM RO J. Davidson, B. G. Bakley, B. Busher, H. Hutchinson, R. Mirabella, S. Bo

TOP ROW: P. Suhmann, B. Edwards, B. Ralston, D. Peirce, W. G. Simpkins, A. Sloan, R. Perkins, R. Wilbur, J. Wissner, J. J. Murtha, Jr., A. Cooker. MIDDLE ROW: M. Murasky, J. Wallace, S. Powell, C. Gehringer, L. Rossi, M. Cecich, S. Brannon, D. Waryton, S. Holland, R. Beringer, J. Berznian. BOTTOM ROW: D. VonColln, C. Grasso, R. Jacoby, H. Myers, N. Bodioz, R. Pepe, E. Leido, J. Passarelli, R. Watson, B. Adams, I. Galetti, R. Heston.

TOP ROW: B. Brittingham, R. Jedlicks, B. Brokaw, R. Olnowich, P. Clancy, J. Carey, R. Serfling. MIDDLE ROW: H. Frost, B. Robb, T. Pilger, D. Greif, N. Hamlin, M. Bossi, M. Alitt, J. Capozzi, J. Montgomery, R. C. Starrett, K. Douches. BOTTOM ROW: S. Chila, S. Hewitt, P. Hilbert, D. Blakesley, J. Barber, L. Sheppard, P. Boorjian, L. J. Delia.

FRESHMEN

TOP ROW: P. Gibb, G. Nigulli, V. Morath, D. Brady, M. Harkins, B. Moll, A. Molinari, M. Hawthorne, A. Furman, D. Moehler. SECOND ROW: D. Bermudez, D. Newman, J. Hackett, J. Murphy, K. Morecraft, G. Newman, V. Lighthipe, A. Weil, R. Gambon, T. Meraviglia. THIRD ROW: B. Langer, W. Lafferty, W. McCarty, R. Mangino, K. May, P. Leahy, W. McDonnell, J. Lehman, P. Margulies, J. Majeske. FOURTH ROW: R. Jacobus, P. Goodman, J. Laurella, R. Philipp, R. Gahm, J. Majeske, R. Frederick, D. Moore, D. Misek, J. Dowling. BOTTOM ROW: T. Hommer, I. Fleishman, M. Gordins, R. Jefferson, M. Case, A. Jones, G. Berret, K. Babcock, J. Powell, B. Davis.

TOP ROW, left: R. Suczewski, K. Hada, S. Schnell, W. Seeley, J. Thomas. TOP ROW, right: R. Sennett, M. Benfer, W. Stedingh, J. Swider, J. Schramm. SECOND ROW, left: C. Smith, R. Exley, R. Gittings, D. Watson, S. Waddington. SECOND ROW, right: C. Thomas, E. Voigt, C. Spiotto, J. Streepy, E. Thompson. THIRD ROW, left: G. Stringari, J. Hardiman, J. Strekis, G. Suback. THIRD ROW, right: D. McGinnis, T. Gorczynski, M. Loyko, J. Lewis. FOURTH ROW, left: L. Kayser, D. Payne, V. Penney, J. Pike. FOURTH ROW, right: V. Parsels, L. Phillips, A. Phillips, A. Patterson. BOTTOM ROW, left: R. Patton, J. Kauffman, E. Jones, M. Peacock, C. Perry. BOTTOM ROW, right: J. Parks, B. Pileggi, P. Peterson, S. Kakusi, S. Pearson.

TOP ROW: K. Stone, J. Stultz, A. Ureneck, N. Swyt, C. Swerdel, L. Kramer, T. Stenton, M. Strasser, S. A. Taylor, P. Suriano. SECOND ROW: G. Artis, A. Montgomery, B. Felmey, M. Toscano, P. Grosso, B. Scarani, R. Jones, K. Rose, P. DiPonziano, C. Schaffer. THIRD ROW: S. Bartolone, L. Serio, E. Young, P. Race, R. Connell, S. Mitchell, M. Hunter, E. Serofine, B. Yackwak, J. Majowicz. FOURTH ROW: S. Friedenberg, C. A. Kelly, J. Wishnefsky, L. Wilson, M. Kirchner, P. Frudden, N. Reik, D. Harbeson, B. A. Fritsch, G. A. Fowler. FIFTH ROW: P. Graham, M. Kepto, P. Wiseburn, N. Klotz, C. Kinney, D. Foster, N. J. Wilson, J. Kenney, J. Kinsey, M. A. Jones. BOTTOM ROW: E. A. Daugustine, G. Eby, T. F. Cullen, D. Delgiorno, S. DiGiacomo, J. Crawford, P. Contini, P. Dudzik, D. Delbeato, R. Joyce.

TOP ROW: P. Crystal, J. Dehner, C. Sorelle, C. DeNyse, B. Clintno, C. DeZao, G. Cusic, A. Charmello, F. Dalesandro, B. Shoemaker. SECOND ROW: N. Cunningham, J. Christy, P. Corrigan, A. Churko, F. Benfer, L. Dickenson, B. DeMarco, B. DeLucca, J. Chrzan, E. Corica. THIRD ROW: J. Ogden, J. Brown, B. Collard J. Brennan, W. Bruck, Jr., F. Chalfin, T. Brown, R. Blackburn, J. Burwell, D. Conrad. FOURTH ROW: S. Roth, E. Palmieri, J. O'Connor, C. Matwiow, J. Didriksen, B. Minkoff, B. Olack, D. Menz, J. Meszaros, D. Potts. FIFTH ROW: M. Miller, C. Osborne, A. Menz, E. Paev, C. Pizzo, H. Metz, P. Adamo, L. Meschi, K. Sammartino, T. Mansfield. BOTTOM ROW: M. Sacco, B. Rostolder, B. Palatucci, B. Roslasky, M. Nixon, S. Mercantini, D. Parrovecchio, S. Palmer, S. Plancey, P. O'Hara.

TOP ROW: D. Miller, R. Neugebauer, R. O'Conor, N. Mitcho, J. Hennessy, G. Moore, S. Mollick, J. Palmer, W. Morgan, J. Nachman. SECOND ROW: J. Konnick, M. Wyant, B. Loughlin, B. Lowich, I. Sicoutris, B. Lyon, A. Wynder, C. Macan, D. Skaggs, D. Lynardakis. THIRD ROW: R. Lowengrube, K. Knochel, F. Pappas, M. McQuade, B. Snyder, M. Noroross, O. Lucidi, C. Shepherd, P. Pilla, S. Smith, FOURTH ROW: W. Jones, J. Grohman, S. Leopold, D. Gossheim, P. Gmitter, B. Gibson, J. Jacobs, M. Geoghegan, W. Hampton, D. Engler. FIFTH ROW: J. Ketterer, B. Mann, R. Basich, R. Jolley, S. Kozek, J. Heery, R. Giglio, R. Holskey, H. Hoffman, R. Junio. SIXTH ROW: G. Kahn, W. Kerra, J. Kerfoot, R. Hahn, A. Kershaw, G. Kaenzig, R. Keck, C. Hoover, W. Jacoby, F. Hoffman. SEVENTH ROW: M. Kruske, B. Pratt, K. Leighton, K. Reese, P. Lindstrom, W. Geity, A. Rees, K. Renzi, S. Reboli, A. Retzko, E. Rierson. BOTTOM ROW: L. MacDonald, J. Klinck, A. Putsey, T. Quinlan, B. Rich, C. Punzo, S. Reiss, J. Richardson, R. Riley, P. Putsche.

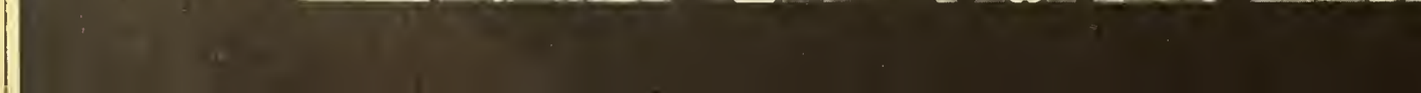

TOP ROW: R. Bakley, J. Blasberg, J. Wieczoreck, T. Kearney, J. Berry, W. Belsky, B. Knapp, M. Banks, S. Gandini, E. Selby. SECOND ROW: P. Bachman, M. Baeder, R. Alvarez, C. Hirst, K. McGuirk, B. Rodgers, K. AuWerter, C. Davison, E. Alber, C. Brand. THIRD ROW: R. Talbott, D. Spaulding, J. Martin, V. Kubiak, M. Slavik, N. Surran, C. Kruk, D. Lusk, S. Spezzano, M. Sheets. FOURTH ROW: C. Iszard, W. Lesh, G. Jones, L. Alverson, A. Boyce, R. Patton, F. Atkinson, E. Grabert, P. Grimbilas, L. Gurick. FIFTH ROW: M. Menna, S. Sharer, D. Pieper, P. Hurley, V. Cappoli, R. Alcorn, C. Petren, K. Paulic, E. Hinch, C. Apelian. SIXTH ROW: J. Ardito, S. Alpert, V. Aliberti, C. Haug, N. Diehl, S. Angiollilo, B. Hohner, V. Archer, R. Amico, M. Angresano. SEVENTH ROW: C. Behle, M. Sharkey, B. Shellenberger, S. Edwards, S. Brandriff, J. McDowell, J. Bransfield, J. Baranauskas, L. Severs, S. Smith. BOTTOM ROW: L. Mancuso, M. Perrella, G. Holbein, L. Hrbek, A. Tschinkel, L. Tomasi, S. Hess, P. Tuss, R. Hogan, P. Hoguet.

TOP ROW, left: P. Camino, M. Callaghan. TOP ROW, right: A. Olstein, J. Adams, J. Olivo, B. Meier, N. Lautenberger, B. Minkoff. SECOND ROW, left: L. Mattoon, M. Van Horn, N. Rohrer. SECOND ROW, right: R. McCann, A. May, D. Maloney, A. Malinoski, A. Markert, D. Iacovone. THIRD ROW, left: S. Maene, M. Mattioli, G. Marinacci. THIRD ROW, right: E. Ritchie, P. Rambo, G. VanSteyn, B. Drobny, M. Valesky, B. G. Varchol. BOTTOM ROW, left: K. Fieley, L. MacPhail, L. Manchee. BOTTOM ROW, right: E. Shorter, L. DiCataldo, C. Simpson, B. Denver, R. Collinson, L. Panek, P. Cugino.

TOP ROW: M. Schmitt, L. Scherr, T. Schaeffer, M. Seltzer, L. Sariego, H. Wood, C. Munafo, E. Durso, M. Jobbagy, B. Schwartz. SECOND ROW: B. Hill, K. Houck, N. Schanz, N. Schomp, P. Schanck, D. Seldner, G. Santone, M. McCarty, M. Brett, N. Jesuele. THIRD ROW: E. Schleimer, D. Davis, H. Henderson, J. Windle, L. Schifreen, L. Sarao, B. Settar, P. Satterlee, B. Shenk, L. Humphries. BOTTOM ROW: B. Burkhardt, L. Bullard, C. Wojtkowiak, S. Witmer, K. Krapf, J. Logan, K. Carino, J. Liotto, K. Kramer, B. Bryant.

TOP ROW: M. Marinelli, C. Marsden, M. Mancini, B. Roe. SECOND ROW: C. Dormer, C. Makinson, B. Uricher, E. Garaguso, A. Vannini. THIRD ROW: J. VanKirk, P. Maher, M. Mathes, M. Marino, B. Edmeads. FOURTH ROW: B. Leopold, S. Caldwell, A. Parisi, D. Lierni, K. MacFadyen. BOTTOM ROW: P. Burke, L. Braunworth, A. Budzynski, B. Byer, A. Carabetta.

TOP ROW: B. Lawther, I. Levey, B. Kreowski, N. Wolfe, J. Brandt, P. Jones, J. Canepa, J. Lally, L. Burkhouse, J. Bramante. SECOND ROW: W. Zander, W. Stites, D. Wentzel, J. Watt, N. Wolff, F. Ziller, W. Weaks, R. Tucker, D. Slimm, E. Wolffbrandt. THIRD ROW: C. Branch, M. Evans, J. Wible, M. L. Stedem, K. Everett, H. Williams, M. K. Farrell, M. Farley, G. Faltraco, C. Esgro. FOURTH ROW: C. Englund, F. Faden, P. Durham, C. Esposito, L. Evangelist, S. Falkenheim, V. Erb, J. Dunn, J. Toppin, L. Evangelist. FIFTH ROW: V. Brook, J. Menendez, J. Bolton, A. Bodanski, B. Bogue, C. Rogers, J. Buzard, L. Cooper, P. Noon, A. Blaser. SIXTH ROW: N. Davies, P. Taliafer, P. Wood, M. Carey, L. Preuschoff, D. Berman, N. Bruckner, C. Harow, S. Stellatella, A. Piccirelli. SEVENTH ROW: V. Fithian, M. Fonte, J. Finn, T. Feinberg, B. Fielek, E. Chance, D. Fidler, C. Fioresi, N. Fisher, B. Lutter. EIGHTH ROW: L. Polisano, R. Mastro, R. Sarson, D. Reid, R. Michaels, R. Scharlach, J. Rude, J. Reed, E. Pflugfelder, A. Pollock. NINTH ROW: A. Matrone, R. Quinn, R. Prisco, P. Jacques, R. Ricci, J. Wright, B. Reilley, N. Heyer, B. Pratt, R. Merrion. BOTTOM ROW: C. Hough, L. Mingle, M. Hill, C. Wright, R. Limone, M. Boldezar, J. Chaplin, G. Higgins, K. Jervis, S. Dawson.

TOP ROW: J. Driscoll, H. DeSoi, J. Desiderio, A. Badassaitis, D. Douglas, D .Diehl, J. Dilles. SECOND ROW: H. Warneck, J. Dilks, M. Doughty, R. Douglas, S. Doutt, M. Busch, A. Dixon, R. Dobosz, C. Dommergue, A. Dizenzo. THIRD ROW: M. Villa, P. DiBerardino, J. Battaglia, H. C. Battle, C. Mingle, J. Cartlidge, F. Rodio, F. Sacks, C. Overton, A. Sullivan. BOTTOM ROW: B. Bailey, J. Sacco, K. Wells, S. Tripka, B. Brandriff, A. St. John, S. Beidelman, J. Passeri, A. Barca, B. Carrick.

TOP ROW: B. Berger, J. Cashmore, V. Bergquist, D. Belchikoff, R. Bariexca, P. Biernat, J. Bernard, T. Worontsoff, B. Bates, J. Shrensel. SECOND ROW: T. Gallia, F. Finnerty, B. Elder, M. Gallagher, R. Fisher, D. Bisch, D. Edwards, W. Fallon, J. Eisele, A. Foreman. THIRD ROW: P. Granger, L. Heckerath, J. Gustafson, N. Harney, C. Grob, K. Hauck, B. Herpich, R. Guida, S. Greenfeder, J. Hess. FOURTH ROW: H. Gombos, M. Harkins, J. Haworth, G. Glennie, T. Agunsday, L. Greco, K. Daily, M. Held, L. Handel, S. Herr. FIFTH ROW: M. Wilfong, J. Welch, B. Long, M. Longo, S. Evaul, A. Frey, J. Wenker, P. Wilkins, L. Weinner, M. Wehrle. SIXTH ROW: G. Rubboy, C. Rockhill, D. Wescott, C. Lord, B. Walton, J. Longo, B. Weinstein, M. A. Ward, J. Velie, P. White. SEVENTH ROW: C. Wardell, J. Whiteman, L. Weiss, R. Whilden, J. Rivera, J. DiJoseph, J. Warner, V. Wellen, E. Wagner, A. Williams. BOTTOM ROW: J. Schrull, J. Rieck, B. Hammell, D. Rollo, R. Fritz, G. Diehl, S. Bigger.

FACULTY

Initially he is a creature bearing faint resemblance to the human race—all knowing and surrounded by a mysterious aura; he is not a god, but he does stand apart.

Gradually, the image focuses and he moves among mortals—he chuckles, explodes, scolds, helps, hinders, encourages, and possesses delightful humanizing idiosyncracies.

Teacher, scholar, counselor, friend, and eventually colleague: the Glassboro Professor.

ART

Dr. George Conrad
Chairman

Mr. Robert Haynes

Mr. George Neff

Mr. Herbert Paston

Dr. Truman H. Teed

Miss Parthenia J. Vandermark

Dr. Burton Wasserman

SCHOOL

Mr. Charles H. Boltz

Miss Jean R. Carl

Mrs. Esther L. Grubert

Mrs. Louise B. Jensen

Not pictured:
Mrs. Estelle Brown
Mr. Douglas W. Crate, Jr.

Mr. Leroy Butz
Principal

CAMPUS

Miss Lola M. Nichols

Miss Cornelia C. Parks

Mr. Samuel J. Pinizzotto

Mrs. Anne D. Roos

Mrs. Edith G. Shrader

Mr. Hugh J. Ward

Dr. Stanton B. Langworthy
Chairman

Dr. Willie Kate Baldwin

Dr. Murray Benimoff

Dr. Mary D. Bradbury

Dr. Frederick D. Breslin

Dr. Daniel Briggs

EDUCATION

Dr. Karl O. Budmen

Mr. James I. Califf

Mr. J. Willard Carey

Stanley R. Cohen

Mr. John H. Corcoran

Dr. Livingston Cross

Dr. Elizabeth R. Duff

r. John A. Dwyer

Mrs. Beulah Flanigan

Dr. George Geng

Dr. Harry Gumaer

Dr. Norman Hafemeister

Mr. Michael Hailparn

Dr. George Hays

Dr. Ivar K. Jensen

Dr. Horace T. Keller

Mr. Melvin Lang

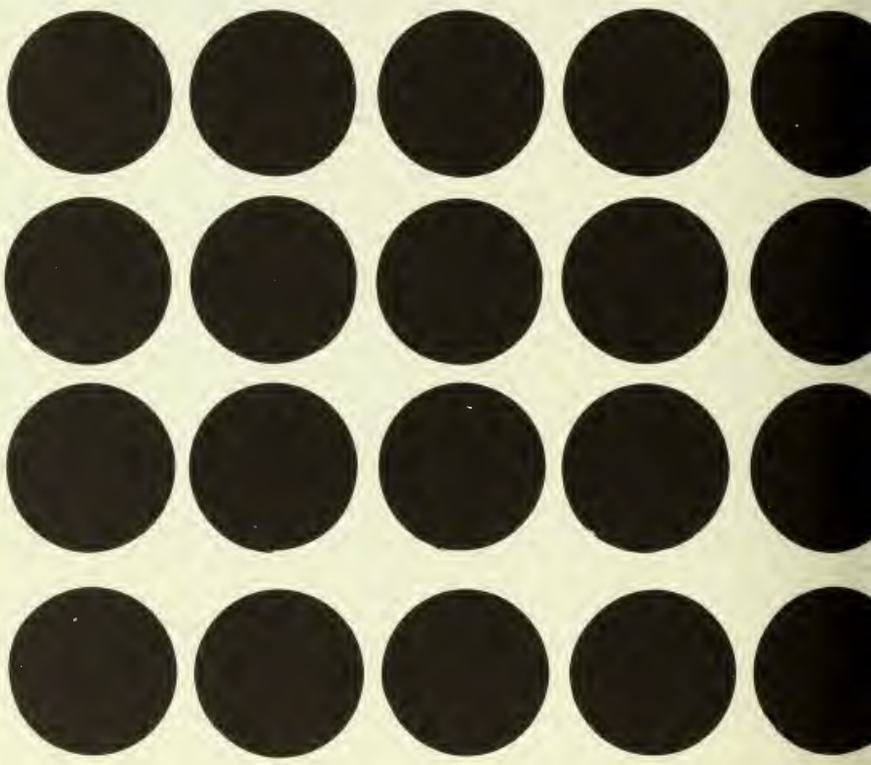

Dr. Gwan-Yuen Li

Mr. Leonard L. Mancuso

Dr. Julia D. Marshall

Mr. William McCavitt

Mr. Francis E. Mooney

Dr. Ida B. Morford

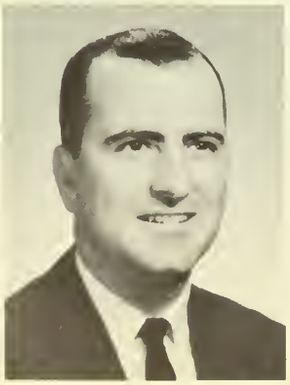

Dr. Birger Myksvoll

Dr. William Pitt

Miss Margaret M. Rauhof

Mr. Fredrick S. Rhodes

Mrs. Hazel F. Saindon

Mr. Albert C. Shaw

Mrs. Evelyn Slobodzian

Dr. Lawrence Smith

Mr. Frank Wolfe

Mr. Donald D. Zimmerman

Mr. Richard D. Zahn

Not pictured:

Dr. Harold Benjamin
Mrs. Shirley Bliss
Dr. Lawson Brown
Mr. Carl W. Nienstedt, Jr.
Mr. Ross Nahrgang

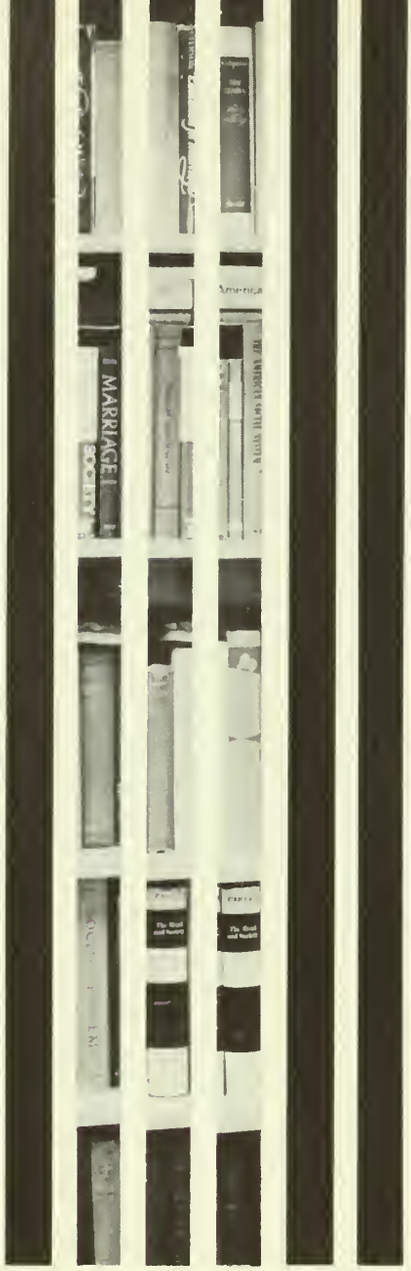

ENGLISH

Dr. Frederick W. Lowe, Jr.
Chairman

Dr. Nathan R. E. Carb, Jr.

Mr. Lawrence H.
Conrad, Jr.

Mr. Charles T. Donah

Mr. Siegel H. Fleisher

Dr. Laurence B. Johnson

Dr. Michael Kelly

Mr. David D. T. Lloyd

Mr. Edmond O. Mintz

Mr. George Reinfeld

Dr. John H. Roch

Mrs. Libby Schwartz

Dr. Oscar M. Villarejo

Mr. Edward L. Wolfe

Mr. Howard Zettler

Miss Vivian Zinkin

Mr. John DuBois
(Foreign Language)

Not pictured:

Mr. William E. Beattie
Mr. Daniel J. McConnell
Dr. James J. McKenzie

LIBRARY

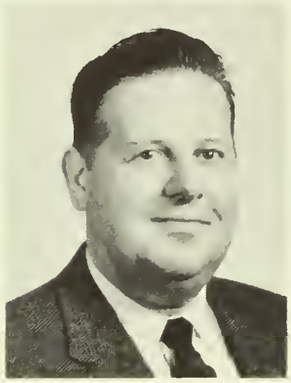

Mr. Harold W. Thompson
Chairman

Mr. Lewis A. Bilancio

Mrs. Lillie D. Caster

Mr. Leroy G. Holman

Miss Florence E. Sellers

Mr. Hans Ulrich Steinhart

Not pictured:

Miss Magdalena Houlroyd
Miss Hazel Skjellum
Mr. Elmer B. Woods, Jr.

MATHEMATICS

Dr. Warren G. Roome
Chairman

Mr. Robert C. Faulkner

Mr. Martin Landau

Mr. Paul C. Y. Lee

Mr. John M. Sooy

Not pictured:
Mr. David Travis

MUSIC

Dr. W. Clarke Pfleeger, Jr.
Chairman

Mr. Franklin Astor

Dr. Edwin F. Avril

Dr. Holye D. Carpenter

Mrs. Margaret S. Franzone

Mr. Bertram Greenspan

Mr. Benjamin Kemp

Mr. Clarence W. Miller, Jr.

Dr. Donald B. Norton

Mr. Lawrence Wicks

Not pictured:
Mr. Richard Hilts

PHYSICAL EDUCATION

Dr. Evelyn M. Reade
Chairman

Miss Leah Beverley

Miss Ruth Conard

Mr. Neil D. Haldeman

Mr. Samuel F. Porch

Mr. Richard W. Wackar

Not pictured:

Mr. D. Michael Briglia
Dr. Marion Rogers

SCIENCE

Dr. V. Eugene Vivian
Chairman

Mr. Alexander Boro

Miss Samuella Crim

Mr. Paul Dike

Dr. Clyde Hibbs

Dr. Syed M. Husa

Dr. Alfred Jenkins

Mr. Elwood D. Lee

Mr. Elwood Nichols

Dr. Murl C. Shawver

Dr. Harry N. Stoudt

Not pictured:

Dr. Charles Green
Dr. Robert Renlund

SOCIAL STUDIES

Dr. Harold F. Wilson
Chairman

Mr. Maurice C. Blanken

Mr. Lester M. Bunce

Mr. Marvin C. Creme

Mr. Robert H. Edwards

Dr. Anne Edwards

Mr. James Judy

Mr. Jesse C. Kennedy

Mr. Sidney H. Kessler

Mr. Marius Livingston

Dr. Albert Maynard

Mr. Francis G. Peacock

Mr. Richard M. Porterfield

Mr. Harry W. Taylor

Mr. Samuel E. Witchell

Not pictured:
Dr. Eva Aronfreed

ADMINISTRATION

There are those remembered, perhaps, less well. These are the people who remember the buildings before they are built, whose efforts produce a class before there is one, who plan the programs of instruction and activities, who fret about feeding, housing, and caring for the needs of the students.

These are the people who create the setting within which the purposes of the college can be effectively pursued.

DEANS

Dr. Robert D. Bole
Dean of Instruction

Dr. Luther G. Shaw
Dean of Administration

Dr. Stanton B. Langworthy
Assistant Dean of Instruction

Dr. James M. Lynch, Jr.
Dean of Students

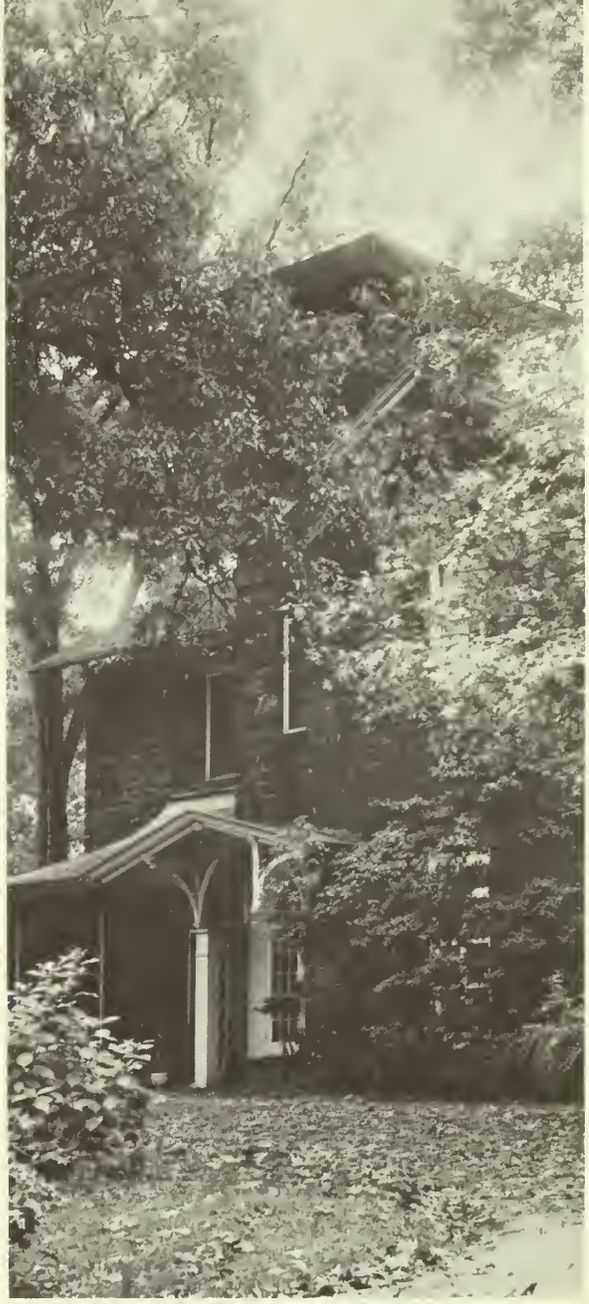

Dr. Thomas E. Robinson
President

MESSAGE FOR *THE OAK*

What the Class of 1963 *is* today, it has been four years *becoming*.

Each of us can with profit look back upon ourselves as we were four years ago. How much can we remember of the thoughts which animated us as we entered Glassboro's beautiful campus? What were our beliefs, the values we lived by, our attitudes toward people and things and actions?

College is a place where growth can take place, where its pace can be accelerated, where wholesome forces can be brought to bear upon its shaping. If the members of the Class of 1963, as individuals, are unchanged from the freshmen who joined us in September, 1959, then the College has indeed failed in its purpose and its mission.

But we believe the College has succeeded. We were proud of you when you entered. We are equally proud of you today, for we believe you have developed as we hoped you would. And we expect to be proud of you during a long series of tomorrows.

As you have grown, during the past four years, so has the College. The growth processes of students and colleges are inextricably related and intertwined.

We are happy to march into the future with you!

THOMAS E. ROBINSON
President

Dr. Donald Salisbury, Director of Admissions, and Mr. Frank Cavender, Assistant Director of Admissions

Mr. Loriot Bozorth, Registrar, and Mr. David Longacre, Assistant Registrar

Mr. Edwin Weisman, Assistant Business Manager, and Mr. Walter F. Campbell, Business Manager

Mr. Donald Mumford, Assistant Director of Student Teaching, and Dr. Lloyd V. Manwiller, Director of Student Teaching

Mr. Rudolph Salati, Assistant Director of Field Services; Mr. Charles Walker, Director of Field Services; and Mr. Edward Downs, Evaluator of Field Services

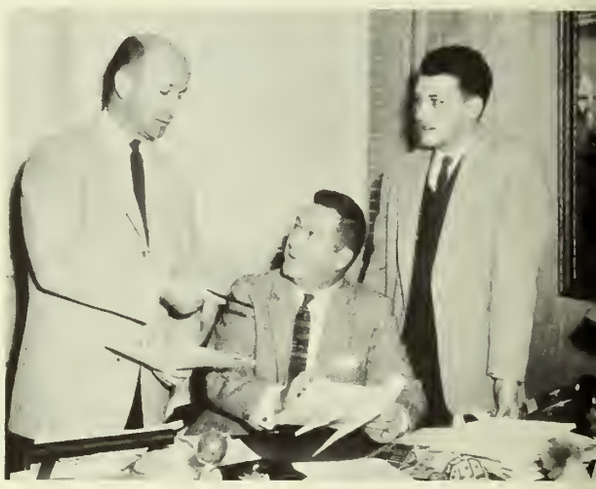

Dr. Jane Krumacher, Assistant Director of Students; Mr. George Regensburg, Assistant Director of Students; and Mrs. Dorothy Mathot, Assistant Director of Students

Dr. Eva Aronfreed
Coordinator of
Informational Services

Miss Grace Bagg
Recorder

Mr. Samuel Pinizzotto
Coordinator, Campus School

Mr. Carl Nienstedt
Coordinator of Academic Counseling

Dr. Murray Benimoff
Testing Services and Research

Dr. Horace Keller
Classification and
Diagnostic Center

INDEX

ACORN 108
Administration 196-201
Alpha Phi Omega 116
Art Department 180
Assembly Committee 84
Association for Childhood Education 100-101
AVANT 105
Band 92
Baseball 130
Basketball, J.V. 129
Basketball, Varsity 127-128
Brush and Palette Club 86-87
Bureau of Federated Men's Housing Councils 80
Bureau of Musical Organizations 88
Bureau of Speech Activities 94
Bureau of Student Publications 102-103
Campusaires 89
Campus Players 96-97
Campus School 181
Cheerleaders 118
Club for Exceptional Children 100
Concert Choir 90-91
Creative Writing Club 112
Cross Country 126
Deans 198
Dedication 14
Education Department 182-185
English Department 186-187
Epilogue 210
Faculty 176-195
FORECASTER 104
Forensic Association 95
Foreword 13
Freshmen 164-175
Golf 131
GLASSBORO GRAPHICS 109
Glassboro State Education Association 101
International Relations Club 76
Juniors 136-153
Kappa Alpha Rho 84-85
Kappa Delta Pi 115
Library 188
Mathematics Club 98
Mathematics Department 189
Men's Athletic Association 122
Music Department 190
Music Educators National Conference 88
OAK 106-107
Operation Uganda 74-75
Orchestra 93
Organizations 71-131
Physical Education Department 191
Pi Delta Epsilon 113
Pi Gamma Mu 77
Political Science Club 77
President's Message 199
Public Relations 117
Radio Club 98
Science Department 192-193
Senior Directory 59-67
Seniors 16-58
Sigma Phi Sigma 114
Soccer 124-125
Social Affairs Board 85
Social Studies Department 194-195
Soil Conservation of America 99
Sophomores 154-163
Student-Faculty Committees 82-83
Student Government Association 78-79
Tennis 131
Underclassmen 132-175
Varsity Club 119
WHIT 110-111
Who's Who 68-69
Women's Athletic Association 121
Women's Chorus 89
Women's Dormitory Association 81

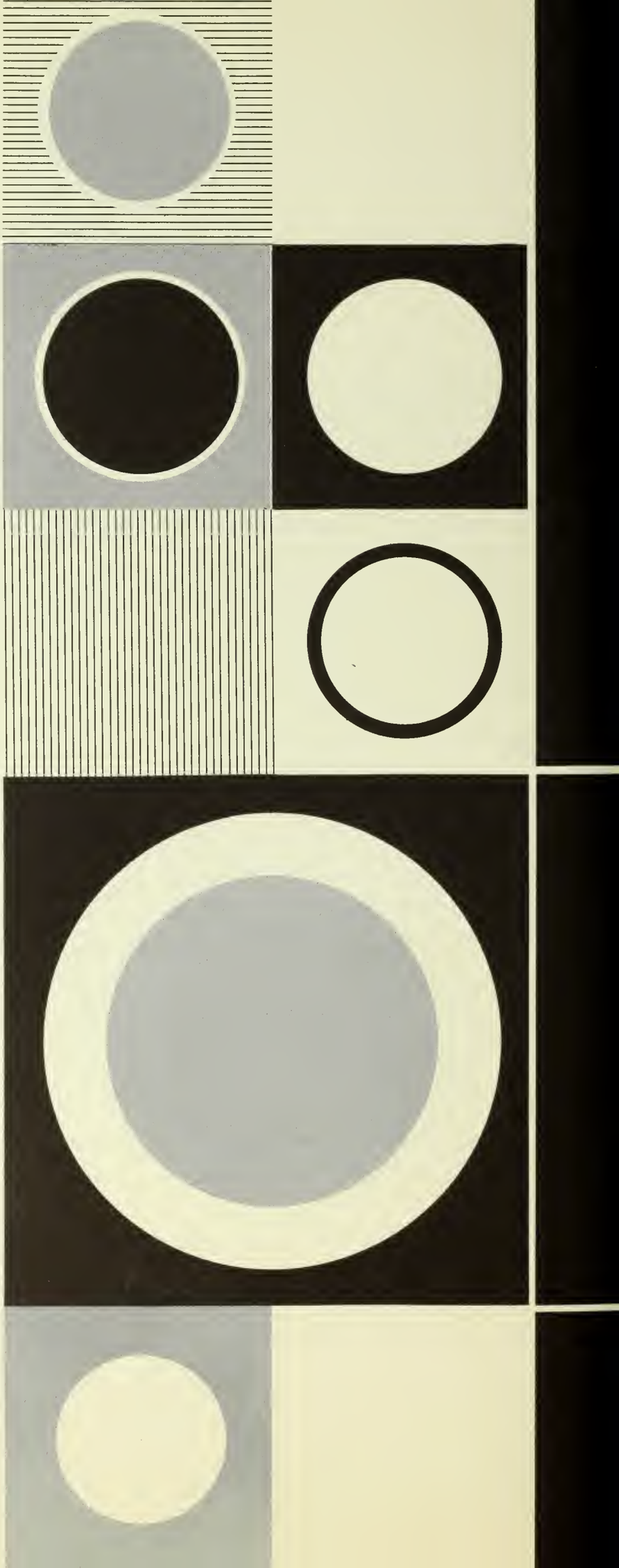

The OAK is a yearbook, a record of events, a testament to the fleeting present, and a monument to a durable past. Close the cover. The present drifts off to the past. The chuckle, the grin, the tears—these fade and are forgotten. Close the cover . . . But pick it up again sometime. Blow away the dust and look . . . Remember . . . Familiar photographs re-animate dim recollections of sights and smells, of hopes and fears, of promises and thoughts. There were the lazy September afternoons, the cigarettes, coffee, and co-op chatter, the bewilderment of new classes, and the greeting of old friends . . . Remember the foggy 8 o'clock classes, the round of gloomy Mondays and restless Fridays: but also the falling acorns and the brown carpet of leaves speckled with gold and swept with gusts of wind . . . The old voices are heard, "Big party tonight," "What a summer," and the sound of laughter at dinner; the odor of fallen apples mixes with the rosy flush of autumn skies . . . The evenings return, the Hi Fi records blaring through cigarette smoke, the lively discussions and casual chatter; Ayn Rand, *Tropic of Cancer*, *In The Clearing*, Steinbeck's Nobel Prize . . . Remember the naked branches silhouetted against a heavy sky, the scarves and mittens, the tingling icy fingers on steaming cups . . . "Hey, it's snowing" . . . We walked through the deep fresh cold . . . frosty breath . . . "A cool Yule" . . . caroling . . . Later the parties and mounting excitement . . . "Big test? Who studies? It's Christmas" . . . Then winter thawed into spring. Puddle jumping, umbrellas, soggy books—the world was recast. Vacations, "Going south for the spring?" . . . Term paper deadlines merge with fragrant days and cool damp nights. The scent of white and pink blossoms surrounded our memories of Prom plans, whispered secrets, and special thoughts . . . Sunny Sundays, convertibles, and opened windows helped carry us into the last quarter. The end in sight—hot spell in May, class on the grass . . . Cramming for finals, then suitcases, bare walls, a handshake and a wave . . . Remember?

EPILOGUE

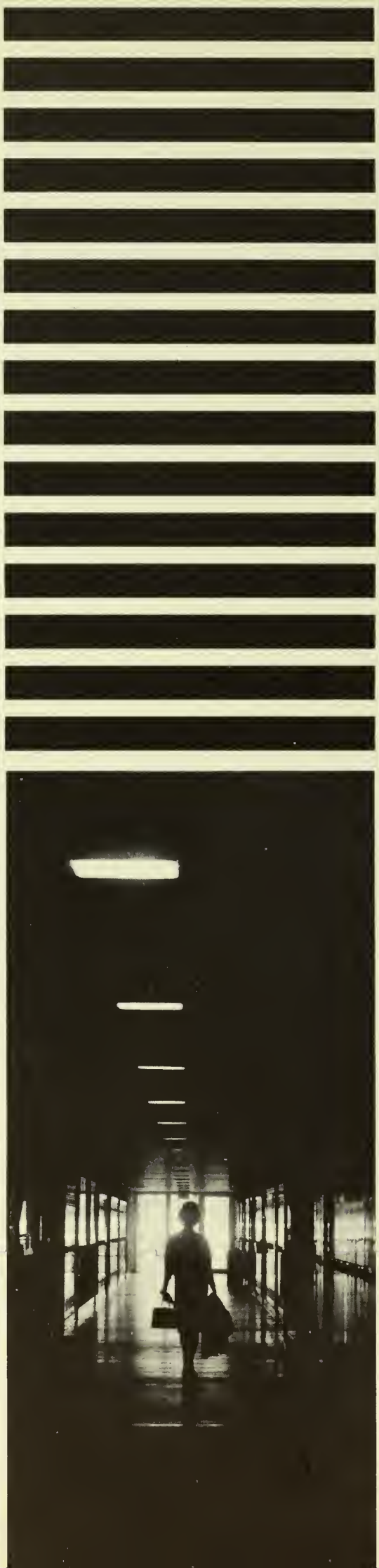

THE OAK WISHES TO ACKNOWLEDGE
THE ASSISTANCE OF THE FOLLOWING:

Lowell LaTerza, Senior Adviser to the Oak Staff, for her invaluable aid.

Thomas Kearney, Student Photographer.

Zamsky Studio, Philadelphia, Yearbook Photographer.
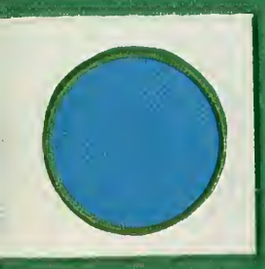
Mrs. Colleen Budmen.